Vote 'YES' on Measures M and N

Albany Times

Declared a Legal Newspaper by Act of Superior Court of Alameda County

The Only Newspaper Printed and Published in the City of Albany

IME XXXVI — ALBANY, CALIFORNIA — Wednesday, Oct. 28, 1970 — 150 — NUMBER 8

My Hero!
Cathy Grimes

L MacWILLIAMS, who vent major surgery Oct. 17, s in intensive care at Alta hospital and is in critical on at this writing. Poor who has always been so ous at visiting those who and doing anything in his to brighten their days, is to have visitors, flowers ne calls.

ANY CHARTER changes ted as M and N on your ballot, not 1 and 2, as or- believed.

TY WEBB, who has been in Albany and a member Traffic and Safety com-, moved to Berkeley Sun-

RIGHTENED Albany wom- ed police one day last week ort a man had been sitting ar at the side of her home hour and a half. Turned e man was an Alameda tax assessor!

Y BICYCLES have been recently in Albany. Some en chained, but the chains nipped.

BOOK STORES were into. At the Golden Gate Book store, thieves made th adult movies. At Sis' ting Library, they took

GRATULATIONS to Olivia on the sixth anniversary operation of Bessie's Cafe 3 Solano Ave.

S—The public hearing on uction of a carport within nes of the property line at Talbot will be held during ouncil session of Nov. 9 than Nov. 2 as reported eek.

ANORE MILLER, who ted the Live Wire tour to , reports Albany Fire John Hoeth has a certifi- roving his expertise in hula g. Twenty-seven local folks ed last Wednesday night pending a week in Hawaii.

N'T REALIZE the com- Halloween party at the ym Friday night was going uch a big affair. AHS PTA fer doughnuts, coffee and nocolate; senior parents, lin pie and coffee; senior hot dogs, Coke and cider;

Continued on Page 3

Yule Pool Seeking Addresses of Servicemen

Parents of any Albany boy serving in the armed forces or Peace Corps whose tour of duty will not permit him to be home for Christmas are asked to leave his address at the Albany Chamber of Commerce or at the Albany Times.

The Albany Chamber of Commerce is for the third year, with the assistance of Albany merchants and Albany service clubs, sponsoring the Yule Pool.

The Yule Pool, inaugurated with overwhelming success last Christmas season, sent a gift box to every Albany serviceman serving outside the continental United States. All of Albany participated in the Pool. Gifts of imagination, taste and fun were delivered to the Chamber of Commerce by Albany citizens and packed in gaily wrapped Christmas boxes.

The Chamber of Commerce is enlarging the Pool this year to include young men in the Peace Corps and any young serviceman who will not have Christmas leave—no matter where he is stationed.

Turkey Whist At Eagles November 4

Bay View aerie 2323, Fraternal Order of Eagles, will sponsor its third annual turkey whist at the lodge, 3223 Carlson Blvd., El Cerrito, beginning at 7:45 p.m. Wednesday, Nov. 4.

The whist party, held the first Wednesday of each month, is one community affair which provides recreation for senior citizens as well as others.

Prizes at the turkey whist include turkey, money order, canned ham and other items.

Chief Jensen Speaks Friday

Albany Police Chief Ralph M. Jensen will speak on the need to support local police and keep them independent at the American Opinion Book store, 904 San Pablo Ave., at 8 p.m. Friday.

There is no charge for admission and refreshments will be served. The talk is sponsored by "Support Your Local Police" committees of Albany, Berkeley, El Cerrito and San Pablo.

Join AHS PTA

Albany High School PTA Membership Chairman Mrs. John Sterlino, is seeking new members this year and is especially optomistic about the growing interest in PTA at the high school. Dues are $1 per member, as usual, and fathers are encouraged to join.

Rubella Vaccine Still Available

Deputy Health Officer Harold Van Coops has announced that free Rubella vaccine will be distributed as long as the supply lasts.

Shots will be given at the weekly Child Health conferences between 12:30 and 2 p.m. Tuesdays at the Health Department, 1000 San Pablo Ave.

To receive the vaccine, children should be between the ages of one to 11 and have parental permission. Permission blanks are available at the Health Department or they may be written out and signed by a parent or guardian.

Building Permits Leading 1969

Building permits in Albany for the first nine months of 1970 are slightly ahead o the total of those issued during the same period of 1969, according to James B. Turner, building official.

The total through September of this year is 406 permits with a valuation of $675,370, compared to $635,365 in 1969. September of '69 totalled $55,312, slightly ahead of the same month in 1970 when the total was $53,879.

Forty-seven permits were issued in September, including a new residence at 1044 Talbot valued at $16,226. There also were three residential additions, one commercial and 18 residential alterations, 14 re-roofs, three signs, six sandblasting and one demolition included.

Miscellaneous fees totalled an additional $2,032.58 in September, Turner reported.

Notice

Albany Police Department has recognized Oct. 31 (Halloween) as Trick or Treat Night. It is suggested that small children be accompanied by parents if going door-to-door after dark.

Reserve officers in addition to regulars will be on duty to prevent mischief and to see that the curfew law is strictly enforced.

RALPH M. JENSEN
Chief of Police

PRESCHOOL MOTHERS HONORED AT DINNER

Forty-one mothers of newly enrolled preschool children will be honored tonight at a dinner given by the Albany Preschool Mothers' Club at the Cornell elementary school cafeteria.

"The theme will be 'All Nations' and entertainment and food will be representative of the membership of the United Nations and its current 25th anniversary," announced Preschool President Mrs. Kazuma Inoue.

Party favors and door prizes at the dinner have been contributed by Alena's Beauty Salon of Albany, Call Bros. Jewelers of Albany, Flowerland of Albany, Japan Food Corporation of San Francisco, Pacific Telephone of Berkeley, Richard's Jewelers of Albany, Sam's Pharmacy of Albany, JayVee Liquors and Michiko's Gift Shop.

New morning children and their mothers include Nicolas, Mrs. Marcelo Aftalion; Brian, Mrs. Richard Arneson; Robbie, Mrs. Robert Boesel; Jeffrey, Mrs. Stephen Bogart; Maureen, Mrs. William Chambers; Robbie, Mrs. Robert Cox; Francisca, Mrs. Alexander Davidson; David, Mrs. William Ewan; Tal and Guy, Mrs. Elchanan Hatarsi; Cara, Mrs. Donald Jackson; Jeffrey, Mrs. Mike Jackson; Sandy, Mrs. Victor Kostainsek; Chris, Mrs. Jeremiah Leahy; Marko, Mrs. Michael Lubic; Amr, Mrs. Abdel-Megid Mamoon; Andres, Mrs. Malaquias Montoya; Donnie, Mrs. Russell Mowers; Raymond, Mrs. Barbara Nottingham; Nicola, Mrs. Russell Poole; Maria, Mrs. Vincent Tallerico; Mindy, Mrs. Dick Wells; Cary, Mrs. Robert Willson; and Karen, Mrs. Nestor Zapata.

Afternoon newcomers and their mothers are Erick, Mrs. George Bakkenta; Keith, Mrs. Kenneth Dahlen; Tony, Mrs. David Delgado; Anne Marie, Mrs. Robert Elliott; David, Mrs. David Ferguson; Claire, Mrs. Gordon Hanson; Matthew, Mrs. Dean Hoch; Genevieve, Mrs. Warren Kong; Krissie, Mrs. Jon Matheson; Bonny, Mrs. David Minoggio; Malaquias, Mrs. Malaquias Montoya; Colleen, Mrs. Gerald Moore; Marc, Mrs. Richard Pinnell; Leslie, Mrs. Campbell Robinson; Sean, Mrs. M. L. Robinson; Shelley, Mrs. Ernest Sangmaster; Kirstin, Mrs. Bjorne Uhrenholdt; Steven, Mrs. George Van Zile; and Stacey, Mrs. Frank Westphal.

Children new to the Preschool but with returning mothers are Michael Golden, Karen Hays, Olivia Kato, Nolan Kutch, Maria Riggio, and Susan Riggio.

TO DENTAL MEET

Dr. Richard L. Webber of Albany will be among 25 California dentists who will participate in the scientific program at the American Dental association's 11th annual session Nov. 8-12 in Las Vegas.

Note of Thanks

We wish to thank all our friends and neighbors for their kind assistance and support following the tragic death of our daughter, Toni.

A special thanks to members of Albany Fire and Police departments for their prompt response and dedicated efforts to do everything in their power to revive Toni.

Mr. and Mrs. Robert Palmer
822 Evelyn Ave.

Halloween Parade Friday at 1 p.m.

Thousand Oaks School Halloween parade will be held Friday, Oct. 30, at 1 p.m. It will follow its traditional route up and down Solano Avenue, with a fire engine and the Berkeley High school marching band. After the parade, everyone is invited to join the paraders on the school playground, to share popsicles, and enjoy the band's performance.

This Halloween emphasis is being put on costumes designed and constructed by the children. We hope to see signs of great creativity in the upcoming generation.

Junior Class Fashion Show

The junior class of Albany High school will stage a fashion show Wednesday, Nov. 4, at 8 p.m. at the Veterans Memorial building.

"Generation Gap" is the theme of the show. Tickets, $2 each, include door prizes and refreshments.

The young people will use proceeds from the show to underwrite expenses.

Any class member or Ticket Chairman Lorraine Lander (524-7238) may be contacted for tickets.

Note of Thanks

We wish to thank the Albany Fire department for their quick response when John Vilvall was stricken Oct. 18. Also, special thanks to our friends and neighbors for their many kindnesses following his death.

MRS. JOHN VILVALL
JEANNETTE MEHREN

Halloween Fetes Scheduled Friday

Two Halloween costume parties are scheduled for this Friday, Oct. 30.

The annual Park and Recreation department's children's Halloween parties will be held at Memorial and Terrace parks at 3:30 p.m. Prizes will be awarded for the most interesting and original costumes. Apple bobbing and other games and prizes are planned.

Between the hours of 7-10 p.m. Friday, members of the Financial Advisory committee at Albany High school will stage a Halloween costume party at the AHS gym.

The family affair offers prizes for the best costumes: $20 for adults; $20 or high school students, and $10 or grammar school pupils.

Admission for adults is 50 cents; those under 12, 25 cents.

Political Notes...

To the Citizens of Albany:

On Nov. 3, Albany has an opportunity to elect our own John E. (Jack) Healy to Congress.

It is important that we unite behind Jack Healy and turn out the largest vote ever cast for a Congressional candidate.

Your next Congressman will control millions of dollars coming into this district.

Jack Healy will be fair, not only to Albany, but to all jurisdictions.

Let's honor him and our city by sending him to Congress Nov. 3.

H. F. CALL
Mayor of the City of Albany

Endorses Healy

Major General William F. Dean, Retired, of Berkeley has accepted chairmanship of the Veteran's Committee to elect John E. Healy, a Vietnam War veteran, to Congress for the 7th Congressional District.

General Dean states that he concurs with John Healy's views on Vietnam, jobs, housing, employment and the balance of Healy's platform. General Dean says that he believes that John Healy would be a good Congressman for the 7th District.

General Dean appointed A. Lee Oder, also of Berkeley, to be vice chairman of the Healy for Congress Veteran's Committee, and has established committees in four of the 7th District's cities.

In Berkeley, the Veteran's Committee for Healy is comprised of the following people: Russell Cabot, David Col, F. J. Enright, Paul Higley and others. The Oakland committee includes Lloyd Barron, Joseph E. Cavanaugh, Arthur Daniels and Arthur Grimard. Piedmont includes Dwight F. Johns and Dale Despain; and Albany includes Keith D. Truax, Charles A. Lindh and Harold Schulze.

Dellums Reception

Albany Democratic Club will sponsor a reception for Ronald V. Dellums, Democratic candidate for the Congress from the 7th Congressional District, at the home of Dr. and Mrs. John Burki at 746 Gateview Avenue, Albany, from 7 to 9 p.m. Saturday, Oct. 31. Donation $1.

Measure A

An overwhelming victory for Alameda County Measure A on the Nov. 3 ballot has been predicted by former district attorney J. Frank Coakley, chairman of the Measure 'A' citizens com-

(Continued on Page 3)

Exchange Exhibit

BROM HUNT, left, presents a plaque to Albany Mayor H. F. Call as part of an educational exhibit of important documents in American history presented to the city by members of El Cerrito-Albany Exchange club. A portion of the gift may be seen in the exhibit case in the main hallway at the Civic Center, 1000 San Pablo Ave.

HARRY ATTFIELD NAMED PEACE CORPS OFFICIAL

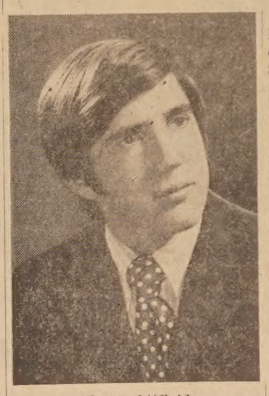

Harry Attfield

Harlan (Harry) Attfield, son of Harry and Rose Attfield of 1035 Ventura, has been appointed Associate Director for the Peace Corps in Ethiopia.

Harlan, a 1963 graduate of Albany High school, has since graduated from California State college, Hayward.

As a Peace Corps volunteer in Nigeria from 1966-1968, Harlan was instrumental in establishing the country's first state-wide rabbit industry. During his tour he served as an agricultural advisor and authored five booklets in tropical agriculture.

During the last two years, Harlan has been employed as curator of Entomology for California State College, Hayward, consultant in Ecology for Oakland's Urban Studies Title III program, Natural Science Docent for the Oakland Museum, and Supervisor of Animal Husbandry for the Boy Scouts, Mt. Diablo District. Harlan entertains an active interest in Entomology and has published over 15 scientific works.

Harlan leaves for Washington, D.C., near the end of October for four to six weeks of orientation and will arrive in Ethiopia around the middle of December. Harlan's position in Ethiopia will entail advising Peace Corps volunteers on agricultural projects and programming future Peace Corps agricultural involment in the country.

Dellums, Healy Speak Tonight

The community will meet the candidates at Northbrae Community Church's Wednesday dinner, Oct. 28, when congressional aspirants Ronald Dellums and Jack Healy will be featured speakers.

Reservations for the dinner, which will be served at 6:30 p.m., may be made by calling the church office, 526-3805. The public is invited to attend just the program at 7:25 if they are unable to make dinner reservations.

P&Z Meeting

Because of the League of California Cities meeting, Albany Planning and Zoning commission did not hold its Oct. 27 meeting. The next meeting will be Tuesday, Nov. 10.

VFW Speaking Contest Nov. 3

The annual Veterans of Foreign Wars public speaking contest will be held Tuesday, Nov. 3, with six speakers from Albany High vying for the $30 prize awarded by the local VFW.

Speakers, all from Richard Hillman's public speaking class, are Craig Bain, Bob Nichols, Lynn Berling, Jim Wallman, Lynn Mejia and Bob Nora. They and their parents will be invited to a dinner next year.

Judges are William Woolworth, assistant superintendent of schools; Carl Couch, principal of Albany High school; Adult School Principal Larry Hughes; John Ryan, former teacher and counselor at AHS, and Evelyn Eyring, former English teacher at AHS.

ALBANY CINEMA
o Ave. LA 4-5656
NOW PLAYING!
"Joe"

WE HONOR master charge
PAID PRESCRIPTIONS MEMBER
Your BANKAMERICARD welcome here
Courteous Service - Prompt Delivery
GARDELLA'S 1000 OAKS PHARMACY
Charge Accounts Solicited
1849 Solano Ave. 526-2452

Russell Stover CANDIES
GARDELLA'S 1000 OAKS PHARMACY
1849 Solano Ave.
526-2452

Meeting This Community's Funeral Service Needs Since 1932
SERVICE MEASURED NOT BY GOLD BUT BY THE GOLDEN RULE
Ellis-Olson MORTUARY
727 SAN PABLO AVENUE 525-0246

PREHOP CLEANERS
Exceptional Quality!
Dependable Service!
Off-Street Parking
1 Block Above Safeway
1538 Solano — 526-8861

RING OF THE WEEK
Model No. 1416
CALL BROS.
Mfg. Jewelers
823 SAN PABLO AVE.
ALBANY — 525-8144

(Paid Political Adv.)

(Paid Political Adv.)

SEND ALBANY'S OWN
JOHN E. HEALY
VOTE NOVEMBER 3rd
to CONGRESS
RESPONSIBLE DEMOCRATS FOR HEALY

Mayor H. F. Call
Ruth Boehm
Marilyn Carlevaro
Mary M. Culley
George Hein
Lewis M. Howell
Lottie Moody
Nicholas P. Reckas
Lawrence D. Saler
Maurice Segerberg
Mrs. Jerry Williams
Del Wisenor
Peter Zamboanga

McKenna is Chairman for Gov. Reagan

Governor Reagan's office in Sacramento has announced the appointment of Bill McKenna as Community Chairman for Albany for the re-election of Governor Ronald Reagan.

In accepting the appointment McKenna said, "Governor Reagan's appeal is to citizens of all political party persuasion. Our Albany committee reflects this kind of bi-partisan support by people who are concerned with maintaining good, effective and honest government."

Named to the Albany group are Jack Rosano, Mr. and Mrs. Harold Van Coops, C. Eddie Johnson, Mr. and Mrs. John Larimer, Sam Dows, Jerry Blank, Mr. and Mrs. Larry Baum, Mr. and Mrs. John Duncan, Del Wisenor and Mr. and Mrs. Lee Keck.

Faller Runs For Park District

Donald L. Faller, 33, a resident of Contra Costa County for the past 17 years, is a candidate for Director of East Bay Regional Park District.

"I will work cooperatively with the other directors as your representative," Faller said.

Faller stated he will represent the Park District as a whole, because conservation knows no county or city borders.

"As a conservationist, I am interested in the preservation of our environment," Faller said, "and particularly our bay shoreline. I will dedicate myself to the obtainment of this goal." He stated that he was also interested in the District's trail program.

Clark Endorses Ron Dellums

Richard O. Clark, city councilman and four-times mayor of Albany, issued a statement backing Ronald V. Dellums for the Congress from the 7th Congressional District.

"I am happy to give Dellums my recommendation," said Clark, a member of the Bay Area Rapid Transit District board of directors and of the Association of Bay Area Governments executive committee.

Clark added: "I have followed his career as a Berkeley city councilman with interest and have talked with him in depth in his home. This will give him a chance to work within the electoral process.

"Dellums will be the most effective link between the establishment and those people who are crying out for representation.

"He was born and raised in West Oakland and knows the deprivations of the unrepresented.

"In addition, his youthful vigor will give him the ability to most actively represent every segment, rich and poor, in his district."

Northbrae Club

Northbrae Woman's Club will have interesting meetings during the month of November at 10:30 a.m. in the Twentieth Century Clubhouse, 2716 Derby St., Berkeley.

Monday, Nov. 2, Dr. Walter A. Friedlander. Professor of Social Welfare, University of California, will discuss the United Nations, its accomplishments, its failures, its strength and its weaknesses for the Civics and World Affairs Section. Mrs. William V. Johnson is chairman .

DAV Plans Golden Anniversary

Disabled American Veterans, District 14, Commander H. Pat Balen announced plans for the Golden Anniversary dinner Oct. 30, in Oakland.

DAV will celebrate their 50th year of service to disabled veterans, their country and community, by gathering at a gala dinner. DAV, Department of California, was born in Oakland when the first California State convention was staged by Oakland chapter 7. Disabled veterans of the World War met in Cincinnati and then Detroit to form the National Department. After the inception of the National Department, delegates from the original Oakland chapter 7 returned home to establish the Department of California.

Appointed by Commander Balen to the Golden Anniversary Dinner committee will be Past State Commander John B. Engberg, distinguished guests and program chairman; Oakland Chapter 7 Commander Raymond P. Miller, coordinator; ticket sales, Allen Wyatt, chapter 67 and A. W. Sorenson, chapter 7; dinner chairmen, William Lent and Ray Sherlock, Richmond chapter 76.

Appointed as chairman for the City of Albany will be Chapter Senior Vice Commander A. W. Sorenson, of DAV chapter 7 of Oakland. Headquarters for the dinner committee will be 14063 E. 14th St., San Leandro.

It is expected that the speaker of the evening will be a representative from the Veterans Administration or the military.

Dinner will be at 8 p.m. with a no-host cocktail hour preceding the dinner hour.

ON VARSITY TEAM

Washington, D.C. — Jeff Gray, son of Mr. and Mrs. Robert W. Gray of Albany, is a member of the Georgetown varsity football team. Jeff is a 5-7, 160-pound sophomore quarterback.

REAGAN'S VETERANS

A Lee Oder, Berkeley community leader, has been named chairman of the Veterans Committee for the Re-Sleceion of Governor Reagan.

His appointment was announced by J. Carter Witt, chairman of the Alameda County Committee to Re-Elect Governor Reagan.

Oder named Everett Fisher of Alameda as vice chairman and listed the following committee members:

Dyer B. Pierson, Russell Cabot, B. T. Taay, William A. White, Maurice Drucquer, Baird Heffron, Harold Robinson, George Warren, Carl Johnston, Frank Enright, Howard Strauman, Berkeley; Arthur Daniels, J. E. Cavenaugh, Oakland; W. E. Black, Arthur Ames, San Leandro; Carl Waters, Ormsby Donogh, Edward Elliot, Kensington; Gilson Talmadge, Richmond; Herbert Koskinen, Newark; Ernest Johnson, El Cerrito; Harold Schulze, Albany.

BERKELEY REBEKAHS

Berkeley Rebekah lodge 262, Independent Order of Odd Fellows, will meet Wednesday, Oct. 28, at 8 p.m., at Brkeley Odd Fellows' Temple, 2288 Fulton St. Noble Grand Margaret Hard will preside. The second nomination of officers for 1971 will be held.

Emil Karlson Expresses Views

Emil Karlson, candidate for Assemblyman in the 17th District, addresses these remarks to Democrats, Republicans and all other voters:

Although, humanly speaking, we are governed by natural laws, we must not fail to recognize that as children of God our guidance in all things come from the proper application of spiritual laws.

God has given enough for all of us but we have not yet learned how to properly utilize his beneficence. Instead of fighting each other we could and should behave in a more brotherly fashion.

By applying these beliefs, I feel that in the November elections the majority of people will vote for the individual candidate and not for the political party.

What will I do? First, I will ask Governor Reagan to proclaim one Sunday as "Family Day," a holiday. On this day we will try to restore in our hearts and minds the importance of the family as an institution in the social and political life of our nation. The family must be supported and protected by all possible means.

We must remember that a great part of delinquency, crime and disease are the direc of divorce and fatherless less children.

Secondly, I will ask p Nixon, instead of sending for aid or support to countries, that, on the pr "Family Day," he inv money in our children.

— VOTE NOV. 3 —

Richard's Jewelers
1272 Solano LA 6-6860
ALBANY

USED FURNITURE and APPLIANCES
Johnny's Jumble Jungle
1053 San Pablo Ave., Albany — Ph. 527-4246
We Buy - Sell - Trade - Pickup and Deliver

A good place to trade everyday
Hollfelder JEWELR
Watches • Dia
Silverware
1131 Solano Ave., Al
LAndscape 5-160

(Paid Political Adv.)

SAVE TAX DOLLARS FOR ALAMEDA COUNTY

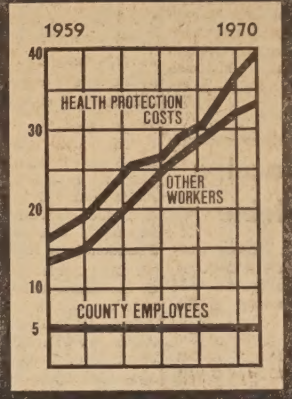

"THE COUNTY WILL SAVE MONEY" by improved competitive position for hiring, and reduced training costs by keeping efficient workers on the job, the Board of Supervisors says!

ALAMEDA COUNTY EMPLOYEES ASK ONLY HALF THE HEALTH PROTECTION MOST OTHER WORKERS HAVE! Industry contributes an average $32 monthly for health insurance. Other government agencies offer far more than this county. Medical-hospital benefits for county employees have been frozen at $5 since 1959, without provision for adjustment — while health costs have tripled! Measure "A" would authorize county share of $15 next year — it is identical to June election Measure "A" which missed approval by just 331 votes out of 228,000 cast. There is no responsible opposition!

YES ON A

VOTE NOVEMBER 3

EVERYONE AGREES IT'S FAIR! Endorsed by Alameda County Taxpayers Ass'n, Chambers of Commerce, AFL-CIO Councils, Public Employees' Federation, Alameda County Nurses' Ass'n, Alameda County Employees' Ass'n, other leading community organizations. VOTE YES ON MEASURE A!

Committee for YES on MEASURE 'A' • 337 - 17th Street • Oakland • J. FRANK COAKLEY, Chairman

De' Monette DOG SALON
PRIMP UP YOUR DOG
Bathing & Grooming
including
Special Flea Bath
(No Charge)
1889 Solano Ave.
By Oaks Theatre
Phone 527-0110
"AT PETLAND"

OAKS THEATRE
1875 Solano Ave. LA 6-1836
— 6 ACADEMY AWARDS —
David Lean's Film of Boris Pasternak's
DOCTOR ZHIVAGO
In Panavision and Metrocolor
• WEKKNIGHTS AT 7:45 •
SAT. & SUN.
At 1:30 - 5:05 - 8:45

To all our friends
By your patronage and friendship. we are now celebrating our sixth anniversary.
Thank You, BESSIE
BESSIE'S CAFE 1113 SOLANO AVE. Albany
Enjoy a cup of coffee and a donut on us Thursday, Oct. 29th.

Haven't you just about had it?

RUNNING TIME IN MINUTES
31 RICHMOND EXPRESS — 33 BERKELEY EXPRESS
10TH & MACDONALD 34 MIN. 51 MIN.
Richmond 31 MIN. 48 MIN. 23RD & MACDONALD
26 MIN. 43 MIN. MACDONALD & SAN PABLO.
El Cerrito 19 MIN. 35 MIN. CARLSON & SAN PABLO
Albany 17 MIN. 33 MIN. SOLANO & SAN PABLO
SOLANO & THE ALAMEDA 28 MIN.
BUCHANAN & EASTSHORE FREEWAY 15 MIN.
Berkeley 22 MIN. UNIVERSITY & SHATTUCK
EASTSHORE FREEWAY 15 MIN. ALCATRAZ & ADELINE
14TH & BROADWAY
Oakland JACK LONDON SQUARE

Why Smart People Ride The Bus
• No traffic driving
• No parking problems
• Saves money • Convenient
• Fast • Clean • Safe
Go AC Transit
◄ SEE MAP FOR SERVICE IN YOUR AREA.
508-16th Street, Oakland 94612

Albany
Foster's Freeze
Halloween Special
BURGER and MILKSHAKE
REGULAR PRICE
Shake - - - 40c
Burger - - 35c
(Plus Tax)
BOTH FOR - 50¢ Plus Tax
2 BIG DAYS
FRIDAY and SATURDAY
October 30th and 31st, 1970
HOURS: 10:30 a.m. till 11 p.m. Daily
FOSTER'S FREEZE
1320 Solano Ave. Phone 526-692

cal Notes

tinued from Page 1)

ounty will save money if A is approved," the f Supervisors' statement g the measure has noted. or Joseph P. Bort, chair- the Board's personnel e, explained that the will be in a better com- position for hiring quali- ployees, and training costs reduced through hiring employees and training ll be reduced through efficient workers on the

re A has been endorsed Alameda County Taxpay- ociation, AFL-CIO coun- akland and Hayward rs of Commerce, Oakland Property Owners Association, Alameda County Nurses Association, Public Employees Federation, California State Employees Association and other civic and community organizations. "There is no responsible opposition," Coakley said.

Sherman for Senate

Albany chairmen of the committee to re-elect Sen. Lewis F. Sherman have announced names of many endorsers.

Cochairmen Marty Webb and Lawrence D. Saler said the partial list includes Dr. Robert McMahon, Mr. and Mrs. Jerome Blank, Clark Dennett, Robert Poppett, Lottie Sandford, Chuck Call, Mr. and Mrs. George Conner, Otto J. Scheel, Ruth Faulkner, Harriet Collins, Mildred Ben Hayon, Edith Sheriff, Miriam Lemos, Mr. and Mrs. James B. Turner, Mr. and Mrs. H. O. Rutherford, Al Thorogood,

John Converse, Catherine F. Haesloop, Josephine Foley, Mr. and Mrs. John Georgette, Mr. and Mrs. C. F. Graeber, Christine Hogan, Rilla Moore, Mr. and Mrs. Richard Roderick, Mr. and Mrs. Howard Rolfes, Ruth Sloan, Mr. and Mrs. Clement Tobin, Grace Valansky, Fannie Wray, Laura Byars, Rose Biron, Mr. and Mrs. Ian Ball, Doris Blumberg,

Marcella Ellis, Florence Taveira, Lewis M. Howell, George C. Hein, Don Chelemedos, Gartner S. Thomas, Mr. and Mrs. John Larimer, Al Storm, Jack Rosano, Milton A. Porter, Patricia A. George, Mr. and Mrs. Robert Nehls, Anita Tronoff, Alvin Drozda, Walter Sears, A. L. Longpre, Cecil Lavers, Mr. and Mrs. Ralph Jensen, Deanna Kjose, Gary A. Rydman, Geraldine M. Hollick, John Zoro, Mr. and Mrs. Harold Olson, William McAuley and Gerald Burke.

— VOTE NOV. 3 —

My Word . . .

(Continued from Page 1)

junior class, ring toss; sophomore class, fortune telling; Girls' Honorary, spook house; Big Sisters, makeup booth; Hostess Club, garter toss; AFS, sponge throw with teachers as targets; CSF, ring-the-money, and SFI, punch. The kids are heartbroken because I'm a judge of the costume contest. That means they won't win, but YOU might. It really sounds like lots of fun.

FIRE CAPT. Ray Gonzalves injured himself on an inhalator call last Sunday, has been a patient at Albany hospital since a week ago Monday with back injuries.

ANN CORNEILLE, certainly the prettiest candidate in the Nov. 3 election, practices what she preaches in her campaign for the State Board of Equalization. She has budgeted her campaign so well that she's not only in the black but has a little to spare. And she's been doing it all herself with volunteer help.

JERRY BLANK was demonstrating his new ability to speak at the Goldwater reception last Wednesday night. He's had to be quiet for many weeks following throat surgery. He said "t's" were difficult, but his best words are "how, now and moo." He WAS saying them a bit loudly and with emphasis, but we didn't realize how strange it must have sounded until a man next to us turned sharply to see what in the dickens was going on. It was kind of funny.

A LARGE GROUP of local people attended the Chamber of Commerce breakfast Thursday morning featuring a talk by a bright-eyed Sen. Lewis F. Sherman, who had attended THREE functions the previous evening. Lew talked about taxes and the problems of legislators in trying to find "the other guy" to tax. He has reservations about a lottery or open gambling as solutions to California's financial problems. The Senator said they tend to create problems of their own.

BY THIS TIME next week, the election will be over. Locally, it has been a fairly quiet pre-election period with the exception of the Healy-Dellums contest for Congress. Healy signs have been torn down at an alarming rate and many have been defaced. The term "sexist," has been scrawled on many of his signs. Nobody seems to know what it means but many men say they'd take it as a compliment.

Healy and one of his enthusiastic supporters, Vossa Wysinger, returned from a political meeting last Thursday night and decided to check the Healy poster situation. Because many were missing in blocks north of Solano on San Pablo, they stopped in a cocktail lounge to see if they could learn anything. As they came out, two women came running across the street and asked for a ride to West Oakland. Vossa said he would take them to University on his way home. As you know from accounts in the dailies, the women pulled a gun on him, which he managed to wrest away, but he was stabbed repeatedly in a wild ride to downtown Oakland, where he finally attracted police, who arrested the women. Wysinger was hospitalized for treatment of knife wounds. He was released Sunday.

Albany Councilman Dick Clark has endorsed Dellums. Among other Councilmen, Lew Howell, George Hein and Mayor Red Call have endorsed Healy, and Joe Carlevaro is sitting the whole thing out. He was charged, as a member of the Democratic Central committee, with endorsing Healy, but was acquitted, if that is the word. He refuses to endorse Dellums. His wife has endorsed Healy.

ichiko's
ORIENTAL
fts and Art
tom Framing
que Imari • Tansu
Woodblock Prints
Framing to Order
OLANO Daily 10 to 6
ELEY 525-2707

Breakfast Served All Day
7 a.m. til 4 p.m.
JACK'S CAFE
1401 SOLANO AVE

MARTHA JARMAN
Formerly at
847 Cornell Ave.
IS NOW ASSOCIATED WITH
Viola's Beauty Salon
1122 Solano Ave., Albany Phone 525-9918

SATURDAY, OCT. 31st ONLY!
WAREHOUSE CLEARANCE SALE
IN LOBBY OF CERRITO THEATRE
ALL ODDS and ENDS
at
THE LOWEST PRICES
OPEN MONDAY AND FRIDAY NITES 'Til 9
KIEFERS
SAN PABLO AT CENTRAL • El Cerrito • 527-1511

MR. CASH
GILMAN STREET PHARMACY
DRUG & DISCOUNT CENTER
CHECK OUR EVERYDAY LOW PRICES
ALKA-SELTZER
25's Tablet Size
73c value

57c
TRIAMINICIN COLD TABLETS Pkg. of 12 1.10 value 74c
BAYER ASPIRIN
ottle of 100's
.07 value
69c

MAY WE FILL or REFILL YOUR NEXT PRESCRIPTION?
GILMAN STREET PHARMACY
Next to Pic 'n Pac Market
Plenty of FREE Parking
1041 Gilman St.
Berkeley, Calif.
Hours: Mon.-Fri. 10 a.m.-9 p.m.; Sat. 10 a.m.-6 p.m.; Sun. 12 Noon-5 p.m.
BANKAMERICARD
Use Our CODAPHONE 24-hour Order Taker 524-0966
master charge

Albany Christian Science Society
invites you to attend Church Services at
1358 Marin Avenue, Albany
Sundays at 11 a.m.
Wednesdays at 8 p.m.

Hearing Difficulty?
HEAR WELL AGAIN

Luella Flynn, Mgr.
Office Consultant
LUELLA FLYNN can help you solve your problem. Conscientious and Continuous Sonotone help to the Hard of Hearing for over 20 years in the Bay Area.
FREE HEARING TEST
Your Home or Office
No Obligation
Before you invest in Hearing, find out what hearing can really be with the LATEST, SMALLEST, Sonotone Models Ever. Worn inconspicuously and comfortably. WHATEVER THE HEARING PROBLEM, there's a SONOTONE to solve it. Literature mailed on request.
SONOTONE
OF BERKELEY
Office Hours: 1 to 5, Sat. 9-12
1705 Solano Ave. 526-0434

"AK MAK" ARMENIAN CRACKERS 29¢ Box
BULK "A" SWISS 99c lb
"PHILLY" CREAM CHEESE 8 oz. Pkg. 39¢
CHALLENGE BUTTER
"AA" Cubes 85c lb
STAR VALLEY — 5 oz. Pkg. SLICED SWISS 29¢
Triscuits NABISCO — Pkg. 47¢
Rice Pudding BOUNTY Can 29¢
Hot Roll Mix PILLSBURY Pkg. 39¢
King Vitamin 9 oz. Pkg. 49¢
Pop Corn POP-O — 2-lb. Bag 29¢
Soup Mixes GOLDEN GRAIN — Box 29¢
Folgers Coffee 2-lb. Can ($1.00 lb.) $1.79
CRANBERRY Sauce OCEAN SPRAY Strained or Whole No. 300 Tall Tin 25c
Whole TOMATOES HUNT'S Solid Pack No. 2½ Size Can 29c
CAKE MIXES BETTY CROCKER Regular Varieties Ea. 29c
CRANBERRY Juice WELCH'S Decanter — Qt. Bot. 49c
NAPKINS KITCHEN CHARM Assorted Colors 60 Count Pkg. 11c
SALVO TABLETS JUMBO BOX Cond. Detergent $2.19 Box

SIRLOIN Steak
U.S.D.A. CHOICE
$1.29 Lb.
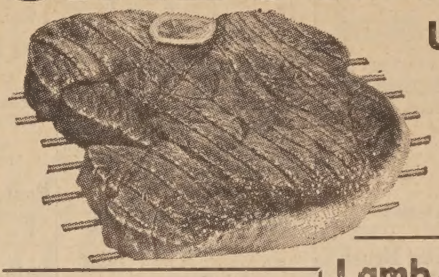
FRESH TURKEYS CALIF. "A" HENS 49¢ lb
CHUCK STEAKS U.S.D.A. CHOICE DELUXE! 69¢ lb
PRIME RIB Roast U.S.D.A. CHOICE TENDER $1.13 Lb.
Lamb Shoulder Chops U.S.D.A. Choice, Lb. $1.19
Corned Beef Lean - Boneless 88¢ lb
Veal Chops Small Loin 89¢ lb
Baby Beef Liver Sliced 79¢ lb
Allan Sliced Bacon Lean 69¢ lb
Pork Roast Loin Cuts 59¢ lb
Pork Chops Blade Cut 69¢ lb
Pork Sausage Country Style 59¢ lb
CAMPBELL'S CHICKEN NOODLE SOUP 6 Cans $1
DENNISON'S CHILI con CARNE with Beans 3 Reg. Cans $1
Sara Lee Sale 10c OFF EACH ITEM
Cakes, Rolls, Cheesecakes, Danish, Streusel, Pounds —
GREEN GIANT BABY LIMAS 10 oz. Pkg. 47¢
AUNT JEMIMA Buttermilk WAFFLES 9 oz. Box 49¢
CHUN KING Chick. C. Mein Din'r 79¢ ea
GORTON'S MINCED CLAMS 3 Cans $1
CLOSEOUT!! BALL CAPS and LIDS 3 Doz. Pkgs. $1

LARGE - FANCY CUCUMBERS 9c ea
TENDER - LARGE ARTICHOKES 9c ea
EXTRA LARGE PINEAPPLES 59c ea
BIG! TEXAS! GRAPEFRUIT PINK or WHITE 12c ea
WE HAVE PUMPKINS
YELLOW DRY ONIONS 9c lb
LOOSE - CRISP CARROTS 9c lb
LARGE - RIPE TOMATOES 19c lb
master charge
we welcome FOOD STAMP SHOPPERS
9 a.m. to 7 p.m. Daily
NOW IN OUR 37th YEAR
SPECIALS EFFECTIVE 7 DAYS
OCT. 28th thru NOV. 3rd
CLOSED SUNDAYS
DAGNA'S
THE NICE STORE FOR NICER PEOPLE
1382 Solano Ave. — 525-9997

art Shoppers
ow That
ey Save At
09 Solano Ave.
xt to Albany Theatre)
dscape 4-4492
FAMOUS MEAT MKT.
LLOWEEN SPECIALS. All treats, no tricks. We have the finest meats, lowest prices for Halloween celebration. Come join our party by stocking up with these specials.
D.A. CHOICE GRADE MOFFAT'S MANTECA — (CLUB CUT - $1.15 lb.)
RIME RIB STEAKS 98c lb
n the choicest prime ribs, aged, extra tender, well trimmed steaks.
D.A. CHOICE GRADE MOFFAT'S MANTECA —
OTTOM ROUND ROAST 95c lb
d boneless roasts. Nice and juicy. So easy to slice, no waste.
RLOIN STEAK USDA Choice Grade Moffat's Manteca. $1.19 Lb.
cut with the great big fillets. Cut just right for broil or BBQ. Very tender.
LUB or MARKET STEAKS USDA Choice Grade Moffat's Manteca. $1.69 Lb.
less, lean, thick steaks. None finer for BBQ. Guaranteed tender.
ROUND BEEF USDA Choice Grade Moffat's Manteca. Fresh and lean. 55¢ lb 3 FOR $1.49
family favorite. None finer for 'burgers, meat loaf orcasserole.
ENTER PORK CHOPS Iowa porkers. 98¢ lb Large Loin 69¢ lb
l lean porkers. Extra tender corn fed loins. Center cuts.
NK SAUSAGE Famous Seasoned. 69¢ lb
kfast favorite, nice, tasty way to start the day.
eat for Your Freezer Hindquarter 79¢ lb Half Beef 65¢ lb
CIAL! — Cut and wrapped.
WE ACCEPT FOOD STAMPS — REDEEM THEM HERE FOR MOST VALUE
ES EFFECTIVE WEDNESDAY, THURSDAY, FRIDAY & SATURDAY, OCT. 28, 29, 30, 31

Times Classified Ads

Classified Advertising Rate, minimum 20 words $1.50
All ads run in the Albany Times and Thousand Oaks Times for the one price. — Ads payable in advance.

Phone 525-9093
May be placed at 1240 Solano Avenue before 5 p.m. on Monday.

CLASSIFIED INDEX

1. Real Estate
5. Lots
6. Real Estate Exchanges
10. Income Property
11. Professional Services
12. Business Opportunities
13. Commercial Property
14. Real Estate Wanted
18. Loans
24. Rest Homes
25. Rentals
28. Business Rentals
30. Rentals Wanted
31. Insurance
35. Help Wanted
38. Work Wanted
40. Miscellaneous For Sale
44. Tailoring
49. Miscellaneous Wanted
50. Special Services
52. Autos For Sale
54. For Your Auto
60. Announcements
62. Personals
65. Lost and Found
68. Rides
70. Pets
73. Instructions
75. Personal Services
77. Equipment Rentals
80. Services
85. Home and Garden
87. Obituaries
90. Too Late To Classify

1—REAL ESTATE 1—REAL ESTATE

First Showing

Just below Monterey in Albany, delightfully remodeled 5-room, 2-bedroom stucco. Large basement, central heat, newly carpeted and sparkling new kitchen. A beautiful buy at $24,950. Eves. phone Morey Knudsen, 524-1381.

Unusual Albany

Near High School, 7-room, 4-bedroom, 2½-bath sparkler. Split level Spanish stucco, central gas heat, electric kitchen and loads of storage. A big family home and only $33,500. Eves. call Martha Jeans, 525-5119.

El Cerrito Cottage

Dandy 4-plus room, 2-bedroom stucco. Kitchen beautifully remodeled in natural wood finish just two blocks from new BART Station. Ideal for working couple. Ideal for working couple. A better buy at $17,500. Eves. call Emily Kalb, 525-2434.

Call us. We have others available.

JEANS REALTY
Satisfaction! Our Only Product.
1484 Solano Avenue, Albany 524-8508

Albany Side of Plaza

A very well cared for 2 bedroom split-level MacGregor with random plank hardwood floors, central heat and an inside entrance from the garage. A well landscaped back yard with a workshop or playhouse. Eves. Mr. Freels, 525-4001.

View of the Berkeley Hills

Don't drive by this one because you can't possibly visualize what has been done to the interior of this home. Very large bedrooms that will accommodate a king size or twin beds. Full basement and a terraced, secluded back yard. Eves. Mr. Davis, 525-4834.

El Cerrito Gem

An attractive 2 bedroom home that is trimmed with brick. Completely repainted inside and out, like new carpeting, brick fireplace, large bright kitchen, aluminum windows throughout. The house is vacant and ready for occupancy. Eves. Mr. Hays, 235-5869.

Peralta Ave.

Lush is the best word to describe the carpeting in this 2 bedroom home. Large living room, entry hall, dining area and a modern kitchen with an excess of storage. The bathroom has been completely redone with an enclosed tub and a built-in vanity. Eves. Mr. Headington. 524-7796.

Arlington Ave.

Three bedroom, 2 bath, large living room and dining room plus an attic that can be developed for any purpose. Right on the bus line and priced to sell. Eves. Mr. Hays, 235-5869.

Berkeley Hills Contemporary

It's brand new and completely done in the warm tones of select-grade wood. Charming creek setting with decks on three levels to take advantage of the view. 3 bedrooms, 2½ baths and plenty of room for additional expansion. If you're looking for a home of distinction you must see this offering. Eves. Mr. Davis, 525-4834.

Retired?

An immaculate one bedroom corner home — convenient to transportation and stores. Completely redone, with paneling and modern kitchen. $15,500. Eves. Mr. Hays, 235-5869.

HEADINGTON & FREELS Realtors
1532 Solano Ave., Albany
527-6365

5-Room Home, $18,500

ALBANY: Few doors off lovely Marin. VACANT; a most cheerful home in move-in condition. All one level. Fine large kitchen, wired 220. Fenced play yard. Can sell low down FHA or FHA-VA.

Hal Hoffman, Realtor
1207 Solano LA 7-2326
Opposite Albany Library

Bring the Paint Brush

and save money. 3 bedroom stucco in a choice Mira Vista location. Only $23,900. Kitchen nook plus dining room; oversized garage. An excellent value, see this home today.

Priced at Valuation

Three bedroom older home, almost completely renovated, for $27,100. In beautiful condition, see this "beaut" today.

Excellent View

accentuates the charm of this "ranch styled" beauty. 4 bedrooms plus rumpus. Just reduced to $37,000. Call now.

Already Appraised!

Two bedroom "ranch styled" redwood for the appraisal price of $23,550. Small cemented basement; extra parking slab for boat or trailer.

Out-of-State Owner

Must sell spic and span 3 bedroom near Fairmount. Separate workshop. Asking $29,950. However, owner says "bring me a deal."

Check This Price!

$34,500, easily financed, gives you the deed to this stunning 3 bedroom plus rumpus, 2 baths, "view" ranch styled redwood. All-electric kitchen; carpeting throughout. A whale of a value!

JAMES REALTY
10470 San Pablo Ave., El Cerrito
525-7272
(Eves. call Mr. Wisenor, 525-7618; or Mr. Addiego, 526-5746.)

Clean! Clean!

You can't "just drive by" and see all of this home. You have to go through to see the spacious 2 bedrooms, newly remodeled kitchen and bath, practically new wall-to-wall carpeting and clean! Clean! Clean! Oh, yes, plenty of storage space and almost full basement.

7315 Stockton

Family need a home? We've got one! 3 bedrooms, 1¾ baths plus a good size rumpus room. It also has a formal dining room and best of all, look at the location! 4 blocks to all the schools, neighborhood grocery and bus stop just steps away. May we show you through?

St. Jerome's

Spacious 2 bedroom with fantastic, huge back yard. Detached extra room for hobbies . . . or what have you. Plenty of add-on potential.

MIDWAY REALTY
527-3500 Eves. 526-4584

Berkeley Duplex

2 spacious 1-bedroom units. Plank hardwood floors, excellent condition. Call 524-2738.

THOUSAND OAKS Realty Co.
389 Colusa Circle
524-2738

1—REAL ESTATE

JEROME BLANK REALTY

It's A MacGregor

One of those popular 2 bedroom Spanish style homes on Adams St., north of Solano. Red tiled roof, lovely garden. See it today! $24,500.

Beautiful Marin Ave.

A delightfully modernized 4 bedroom, 2 bath home with wall-to-wall carpets throughout. The kitchen will delight any housewife, with its built-ins and electrical appliances. Call for details. Mr. Williams.

Just Listed!

Corner of Tulare and Madera on Berkeley-Albany line. A lovely 3 bedroom view home, plus large downstairs rumpus room, workshop, many extras. Ideal for family with teen-agers desiring rumpus room for friends. $33,950, with owner financing possible. Mrs. Stokes. Evenings, 524-6822.

San Carlos Ave.

A fine 2 bedroom bungalow north of Solano, vacant, ready for immediate occupancy, must sell to settle estate. $21,000. Terms.

Use Our Trade-In Program

If you have a home that is too large or too small, trade it in on any of the above homes. We will make equity loan, or give guaranteed sale, or trade-in. Use one of our flexible plans which will move you into the home you want!

El Cerrito Duplex

Near Carlson Blvd., and close to new Safeway El Cerrito Shopping Center! 2 fine 2 bedroom apartments, with individual entries, gardens, and full basements. Spanish styled. $34,500 value, that is real value! Mr. Williams.

JEROME BLANK REALTY
1530 Solano Avenue, Albany
526-4215

ALBANY, Solano Ave. commercial store and 3 nice apartments. 1-2 and 2-1 bedrooms, garages. Illness compels sale. Seller will carry loan at low interest. Very good opportunity for a good investment.

CHAS. CEREMONY REALTOR
627 San Pablo Ave.
LA 6-5411

EYRING Exclusives
Call 526-3310

✔Family Special

Come see Albany's best buy. 3 bedrooms, 2 baths, breakfast room and room to develop a playroom or 2-car garage. Lovely brick patio. Fenced yard with sprinkler system. Only $30,950. Call Ann, 524-6189, or Grace, 526-4176.

✔Want a Duplex

$5,000 down will get you into this 4-year-old deluxe building each has 2 bedrooms. Locked garages, enclosed patios eoch unit front and rear. Electric kitchens, including refrigerators. Wired and plumbed for electric dryers. Call evenings, Joe Eyring, 376-3040.

JOS. C. EYRING
REALTOR
Berkeley:
1631 Solano Avenue, LA 6-3310
El Sobrante:
3636 Dam Road CA 3-4000

CD 525-8700

Fall is Here Now! Winter is Coming

So be snug and warm in this cozy 2 bedroom home with two fireplaces and a study with separate entrance. Large dining room, nice breakfast room. Colusa Avenue close to schools and Solano shops. BILL DURRIN, 525-6214.

An Entertaining Home — 1000 Oaks

This Spanish style home contains a living room and dining room designed especially for entertaining. The living room is 15x27 opening into the 14x15 dining room (the combined space is about 15x41 feet). In addition there is a large breakfast room. 3 bedrooms, 1½ baths, and a basement. The main bath is most unusual with sunken tub. EDNA DURRIN, 525-6214.

Claude DAUGHTRY
REALTOR 525-8700
1795 Solano Berkeley

Now FHA—4 Br.

1126 Euclid, Arlington area, immediate occupancy, some bay view. FHA value $29,100. Call ANDY LIPNOSKY, 845-0200, eves., 525-6989. Realtors.

Mason-McDuffie Co.
2850 Telegraph Ave.
Realtors in Berkeley

1—REAL ESTATE

New Listing

Great for a starter house. Older two bedroom rustic. On Parker, near Grove. Good condition. Only $18,500. Mr. Poy, eves. 845-5952.

View and Space

One level handsome contemporary at a surprisingly low price. Three bedrooms, two bathrooms, fenced yard, workshop. South El Cerrito hills. $34,500. Mr. Poy, eves. 845-5952.

TEPPING Realty Co.
REALTOR
2101 Milvia St., Berkeley
843-5353

Spanish Styling

3 BEDROOMS

North Albany, excellent Curtis St. location, priced to sell fast at $23,950!

Bay View

3 BEDROOMS

Separate dining, too. Sonoma St. in Albany. Owner says sell. What's your offer? Asking $26,950.

Income Investment Properties
841-9855

Ranch Style - Pinole

Three bedrooms plus lovely covered lanai, electric kitchen, many extras. FHA appraised at $31,150. Mrs. Bowers, 526-7622.

Just Listed Today!

A much wanted 3 bedroom, 2 bath. 2 blocks off Solano. Electric kitchen, workshop in garage. $29,950.

Mrs. Bowers, 526-7622
Mrs. McCormick, 525-3443

Pruter Real Estate
REALTOR 527-3607
1549 Solano Ave., Berkeley

Shingle

Two story Berkeley shingle, two bedrooms, 1½ baths, huge basement. Immaculate condition, remodeled kitchen. Eves. Mr. Vandestraat, 527-3947.

View

Prime Berkeley hills location, three bedrooms, close to transportation. Eves. Mr. Roberts, 525-7199.

Frank C. Roberts Realtor
1707 Solano Ave., Berkeley
527-1752

□ Thousand Oaks

Built among more expensive Berkeley homes. This spacious 2 bedroom is a fine buy. Large basement for hobbies. Bay view. Small park next door. Eves. Mrs. Crockett, 526-1828.

ELLIS CO. Realtors
1753 Solano Ave. 527-3030
June H. Ellis, Realtor

DRIVE BY 1129 Stannage. Asking $17,500, possible 10% down. 50x100 4-unit lot — 2-bedroom house. 841-9855 — 452-1146 eves. 8

5—LOTS

Investors—Close Out

Last lot to be sacrificed, bay view, all utilities underground and paid off. Terrace Drive and The Arlington. Asking $8,000. Call ANDY LIPNOSKY, 845-0200, eves. 525-6989. Realtors.

Mason-McDuffie Co.
2850 Telegraph Ave.
Realtors in Berkeley

LOTS FOR SALE, terrific price, terrific terms. Albany Hill. 525-6113. 8

I WILL BUY your Albany lot. Might consider North Berkeley or El Cerrito. 525-5306. 8

10—INCOME PROPERTY

4-Plex Telegraph & 60th

Newer deluxe units, excellent 1st. Owner may assist with second if needed. Asking $59,500. Appointment please—call ANDY LIPNOSKY, 845-0200, eves. 525-6989. Realtors.

Duplex, 2414 Hillside

Excellent close-in location in a secluded setting. If you're looking for home with some income your choice of a studio or 2 bedrooms. Assume a $32,000 loan. Priced at $46,500. Available for rent. Call ANDY LIPNOSKY, 845-0200, eves. 525-6989. Realtors.

Mason McDuffie Co.
2850 Telegraph Ave.
Realtors in Berkeley

If you don't want it, sell it with a Times classified ad.

10—INCOME PROPERTY

✔SPECIAL

Just 2 blocks north of El Cerrito Plaza. 4 large units. One 3 bedroom, 2 bath. Three 2 bedroom, 1½ bath. Low vacancy factor. Call for further information and selling price. Eves. MRS. OSTROV, 525-8617 or MR. UETZ, 526-8618.

Hamberlin Realty
REALTOR
525-9160

11—PROFESSIONAL SERVICES

REAL ESTATE COUNSELING, appraisal, property tax valuation. Jerome Blank, Realtor. 526-4215.

14—REAL ESTATE WANTED

Have Clients With SPOT CASH

Need 2 and 3 bedroom homes in Albany - El Cerrito. Call for fast action.

WE WILL BUY your multiple zoned lot in Albany or El Cerrito. 24-hour action.

We have clients for multiple units — exchanges arranged.

"Do More with Shore!"

AL SHORE Realty Co.
1324 Solano Ave., Albany
524-1565

PRIVATE PARTY wants 3 bedroom Albany, El Cerrito. Pay $3,000 down. 526-6959. 8

WANTED — Older property in need of rehabilitation, by private party. Residential, commercial or units. P.O. Box 6158, Albany. 8

25—RENTALS

FOR RENT. Modern 2 bedroom home, Madison St. near Solano. This detached building is behind a triplex. Has private view deck, electric kitchen. Well worth $175. Jerome Blank Realty, 526-4218. 8

25—RENTALS

SPACIOUS 1 bedroom apartment, ideal for couple or single person. 1055 Kains Ave. 7

LARGE 3 room apartment on Solano Ave. Upstairs, stove, refrigerator, parking. No pets. Adults. $135.

ALBANY, 2 bedroom triplex unit. Electric kitchen, carpets and drapes, no pet, adults, $145.

EL CERRITO, 2 bedroom 4-plex, redecorated, electric kitchen, carpets and drapes, pre-school child, no pets, $150.

CHAS. CEREMONY REALTOR
627 San Pablo Ave.
LA 6-5411

BERKELEY-Kensington boarder. Furnished room for woman in pleasant home with young family. Kitchen, laundry privileges. Non-smoker. $50. 524-9774. 8

VIEW!! Luxurious living in this 2-bedroom, 2-bath apt. in triplex. Electric kitchen, dishwasher, two decks. $250

BRAND NEW! 2-bedroom, 1-bath apt. W/w carpeting, electric kitchen. $200

TWO BEDROOM upper flat. R.A. $135

Mrs. Bowers, 526-7622

Pruter Real Estate
REALTOR 527-3607
1549 Solano Ave., Berkeley

UNFURNISHED apartment in Albany. Almost new 2 bedroom. Wall-to-wall carpeting, drapes, stove, refrigerator. Enclosed garage. Owner pays water and garbage. Married couple only. No children. No pets. $175 month. KUWADA REALTY, 849-0224. tf

28—BUSINESS RENTALS

MEETING HALL and BANQUET ROOM. Time available at El Cerrito Masonic Temple. Organizations, receptions, etc. 525-9871 — 525-4563. Mr. Joy. tf

NEW SHOPPING CENTER, 640 square feet, unlimited parking. Ideal for accountant, insurance agency, or retail use. Jerome Blank Realty, 526-4215.

28—BUSINESS RENTALS

OFFICE on Solano Ave. Ideal for insurance, real estate, accounting, etc. $85 mo., lease $80 mo.

CHAS. CEREMONY REALTOR
627 San Pablo Ave.
LA 6-5411

ALBANY SQUARE Center, 600 San Pablo, store, offices, $125 to $135 per mo. Rugs, fixtures included. Burke, 537-4000 or 283-8883. tf

30—RENTALS WANTED

We Want Rentals

Have screened tenants waiting for homes, duplexes and apartments in the Albany-Thousand Oaks area. Let us rent yours. Mrs. Bowers, 526-7622.

Pruter Real Estate
REALTOR 527-3607
1549 Solano Ave., Berkeley tf

35—HELP WANTED

EX-TEACHERS — Mothers, professional people. Experience in teaching — WORKING WITH CHILDREN, SOCIAL WORK helpful. Over 21. Field Enterprises Educational Corp. expanding in State of California, needs qualified people to demonstrate various educational aids. $500 guarantee per 100 interviews. Call 848-6218 bet. 9-12 a.m. or 6-9 p.m. 8

The Albany Ti
A LEGAL NEWSPA
Official Newspap
of the City of Alb
and the
Thousand Oa Times
(formerly Hilltop Mi
ILA MAE WILSO
Publisher - Owne
Published Every Wed
1240-42 SOLANO AV
ALBANY, CALIF. 9
LAndscape 5-1510 - 3
Subscription Rate
$5.00 per year

38—WORK WANTE

IRONING in my home 0558 after 6 p.m.

IRONING in my home. $3.50 laundry basket 527-5548.

CHILD CARE — infant years. Hot meals, pla enclosed yard. Licen perienced mother, 525

WOMAN wishes part ti sitting and light ho Please call Mrs. Nyga 4534.

(More Classified on Ne

SHOP AT HO

MRS. WALKER'S LIFE READINGS

Would you like success and good luck in everythin undertake this year? Do you feel there is somethin in your life that no one seems to help you with? D ever get lonely, unhappy, discouraged? Mrs. Walke give you a complete reading. She will tell you about past, present, future, love, marriage, health, fina affairs, all domestic and personal problems. She will you where and how, and why you have failed; no will she advise you, she will help you. If you have problems of this kind, or others like them, call now fo pointment. Open daily & Sunday. Satisfaction guara

658-1903

PUBLIC SERVICES DIRECTOR

A—Instruction

LEARN TO DRIVE
Patient, Private Lessons
Dual Control Cars
Experienced Licensed Instructors
Home Pick-up Service
BERKELEY Driving School
524-5321 tf

B—Special Services

PAINTING
Interior - Exterior
Durable Quality, Decorator Colors
Restores "New House" Sparkle
Reasonable Estimates - Gladly!
Insured - Bonded
BROWNELL
525-0364 tf

THE KEY SHACK LOCKSMITH
24-Hour Service
Call 524-8610
Anytime
600 San Pablo Ave., Albany tf

ALBANY TELEVISION SALES - SERVICE
☆
"There's No Substitute for Know-How!!"
RATED NO. 1—RCA Victor
Color - B & W - Stereo
Phone 526-9177
1150 SOLANO tf

Bob's Hauling Service
MOVING PAINS? Basements, Garage, Yard Work, Etc.
235-6079 9

Oscar's Hauling Service
Since 1930 — Free Estimates
● Rubbish & Trash Hauling
● Basement, Attic
We Honor Mastercharges
1041 Peralta Ave., Albany
527-2267 tf

TV SERVICE
524-2431
Black and White and Color
Del Courtney TV
1120 Solano Ave. Albany tf

B—Special Services

FIREPLACES
Remodel - Repair - & Cleaned
Brick and Stone Work
Porches and Steps
ROY ANACLERIO
LA 6-7555 tf

BELFORD PEST CONTROL
Termites . . . Wood Rot
Ants, Fleas, Roaches, Moths, etc.
Reasonably Priced
BE 3-2116 LA 6-4323 tf

WASH - DRY
OPEN 7 DAYS A WEEK
Albany U-Save Launderette
1408 Solano Ave. at Santa Fe
— Featuring —
Dollar Bill and Coin Changer
Soap Venders
Clean Rest Room
Front Load Washers
30 Lb. Dryers tf

LAMPSHADES
10 to 20% Off
Custom made or Stock.
GUILD LAMPS & SHADES
10058 San Pablo Ave.
El Cerrito 527-2712 8

PIKE'S
ELECTRIC APPLIANCE SERVICE
Factory Authorized Vacuum Cleaner Repairs.
Franchise Dealer
Hoover & Eureka.
SALES & SERVICE
New and used vacuums at greatly reduced prices.
377 Colusa Ave.
At the Circle
LA 6-6349

SUPPORT TIMES ADVERTISERS SHOP AT HOME

B—Special Services

Alterations, Additions, Porches, Steps, Dry Rot & Foundation Repairs
Quality work, reasonable prices. Working licensed contractor.
Gene Morgan
LA 6-7675 tf

PAINTING
Interior - Exterior
Dutch Boy Paints Used
Free Estimates, Lic., Insured
GEORGE W. BROWN
818 Carmel, Albany
524-8952 tf

Joe Zupo's Home Service
Washers - Dryers - Ranges
Furnaces - Heaters
Water Heaters - Plumbing
HOME SERVICES
1197 Santa Fe, Albany
Telephone 525-9610 — LA 6-1603 tf

SILLANPAA TAILORS
1389 Solano Ave. 525-4125
TAILORING - RESTYLING and DRESSMAKING

ROOFING OF ALL TYPES
Gutter Cleaning & Repairs
Established 1946
Beat the Rain
Frank — 848-7656 Days
525-5215 tf

PROFESSIONAL
Rug - Carpet and Upholstery Cleaning
Fully Insured — Free Estimates
BOB'S HOUSE CLEANING
525-8390 tf

Gardening, Hauling and Odd Jobs
Licensed — 9 a.m. - 6 p.m.
527-1310, 526-8602
845-1194 tf

B—Special Services

PICTURE FRAMI
HANDCRAFTED CL
CLOCK KITS
Battery Clocks Movem
replacement or makin
own clocks.
TECHNICHRON
NIELSON IMPOR
850 Ramona Ave.

C—Automotive

Joe's Auto Glass
Safety Glass
Insurance Claims G
Prompt Attention
636 San Pablo Av
525-5268

TIRE RECAPPI
BRAKE RELINI
WHEEL BALANC
WHEEL ALIGNI
MOTOR TUNE
ALBANY TIRE SERVI
742 San Pablo Ave
Albany
525-6427

E—Home and Garden

Albany Wind Cleaning and F Service
Window Cleaning and polishing — Wall W
Residential and Com
234-6189
FREE ESTIMAT

TERMITES
Work of the Quality
Been Looking For at
You've Been Hoping
Call Hank a
HOYER TERM CONTRO
130 Ardmore Ro
LA 6-2573

INVEST IN
U.S. SAVINGS
SAFE AS AMER

SPACE IN THIS DIRECTORY
$1.90 Per Col. Inch

lore Classified

MISCELLANEOUS FOR SALE

UMN CLEARANCE SALE, lor TV, 1970 models, bargain ces. DEL COURTNEY TV, 0 Solano, Albany. tf

SALE — L.C. Smith type- iter, $15. Silvertone tape re- der, $40. 548-2802. 7

ANINGEST carpet cleaner u ever used, so easy too. Get e Lustre. Rent electric mpooer $1 with purchase of e Lustre. Pike's Electric pliance Store, 377 Colusa enue. 8

O, upright, excellent condi- n. $95.00. 525-7363. 8

LAWAY BED, $10, clean. mington typewriter, very d, $25. Vibrating exercise rd, $18. 3-drawer desk, $25. 525-8671 after 3 p.m. 8

SEHOLD furniture, rugs, own mahogany baby grand no and bench, sewing ma- ne in blond cabinet, Hi-Fi, scellaneous items. 525-4773. 8

ES REPAIRED while you it. Hand bags, too. Blue- d's Shoe Repair, 1226 So- o Ave., Albany. 8

IDAIRE electric range, ex- lent condition, top quality, . Call 524-8886. 8

box springs and foam rub- mattresses, twin size, good dition. 525-2412. 8

VE, Occidental, center grill, maculate, $45. Wagon, 1952, od for hauling and around vn, $40. Hibachi pot, almost w, $20. Call 525-2285. 8

SALE: 2 handmade lace bed reads. New. For twin bed ly. Call 525-5372. 8

MISCELLANEOUS WANTED

CASH
Diamonds Wanted
½ Carat and Up
ALL BROS. JEWELERS
23 San Pablo - LA 5-8144

AUTOS FOR SALE

sches
lkswagens
Terms
ey Lee, LA 6-2942
San Pablo—Guaranteed Used.
San Pablo, Albany—New.

2-door Ford 6-cylinder sedan. w mileage, excellent condi- n. Everything first class, 00. 530 Kains Ave. anytime. 8

INSTRUCTION

THEMATICS tutoring by an high school mathematics cher. All grades to univers- entrance. $5 hr. 524-9774. 8

he Times is delivered to ver 5,000 Thousand Oaks and Kensington homes every Wednesday.

LEGAL NOTICE

Notice of Hearing of Petition for Probate of Will

Superior Court of the State of California for the County of Alameda

Estate of Eleanor Purdy. also known as Eleanor E. Purdy, Deceased. No. 187994

Notice is hereby given that John J. Purdy has filed herein a petition for probate of the will of the above named decedent and for issuance of letters testamentary thereon to said petitioner, reference to which is made for further particulars, and that the time and place of hearing the same has been set for November 19, 1970, at 10:00 a.m. in the courtroom of Department No. 4 of said court at the Courthouse in the City of Oakland, California.

Jack G. Blue, Clerk
By Donald M. Clarke, Deputy
Cecil N. Lavers
1057 Solano Ave.
Albany, California
Attorney for Petitioner

1008A — Publish Oct. 28, Nov. 4, 11, 1970.

LEGAL NOTICE

NOTICE OF TRUSTEE'S SALE OF REAL PROPERTY

Foreclosure No. 905620

NOTICE is hereby given that on November 6th, 1970, at the hour of 9:00 A.M. in the lobby of the office of Transamerica Title Insurance Company at 1525 Webster Street, Oakland, California, TRANSAMERICA TITLE INSURANCE COMPANY, a California corporation, as present Trustee, will sell at public auction to the highest bidder for cash in lawful money of the United States, the following described real property situated in the City of Albany, County of Alameda, State of California, and described as follows, to wit:

Lots 33 & 34 in block 17 of Amended Map of Sunset Terrace, Oakland Township, filed April 8, 1907, in book 22 of Maps, Page 68 records of said County.

SAID sale will be made to satisfy the obligations secured by and pursuant to the power of sale conferred in a certain Deed of Trust executed by HAROLD J. APENES & BETTY E. APENES, his wife, as joint tenants to TRANSAMERICA TITLE INSURANCE COMPANY, A CALIFORNIA CORP., as Trustee, for the benefit and security of JEROME BLANK REALTY, a California Corporation, as Beneficiary, dated September 29, 1966, and recorded as Instrument No. ..... on February 23, 1967, in reel 1920, image 383, of Official Records in the office of the County Recorder of Alameda County, State of California.

THAT notice of breach of said obligation and election to sell said real property was recorded as Instrument No. 70207 on July 2nd, 1970, in reel 2647, image 637, of Official Records in the office of the County Recorder of Alameda County, State of California.

THAT said sale is made without covenant or warranty regarding title, possession or encumbrances, or as to insurability of title.

THE beneficiary or any other person or persons may purchase at said sale.

DATED this 6th day of October, 1970.

TRANSAMERICA TITLE INSURANCE COMPANY
By: JOHN R. LOBERG, Asst. Sect.

1006A — Publish Oct. 14, 21, 28, Nov. 4, 1970.

LEGAL NOTICE

NOTICE OF SHERIFF'S SALE OF REAL PROPERTY ON EXECUTION

MOTIVATORS, INC., Plaintiff
vs.
BONNIE SCHMIDT, Individually and doing business as BONNIES BEAUTY SALON, Defendant.

No. 24252
SHERIFF'S FILE No. 4066

By virtue of a Writ of Execution, issued out of the MUNICIPAL Court of the RICHMOND JUDICIAL DISTRICT in and for the STATE OF CALIFORNIA, County of CONTRA COSTA, wherein MOTIVATORS, INC., PLAINTIFF AS JUDGMENT CREDITOR and BONNIE SCHMIDT, Individually and doing business as BONNIE'S BEAUTY SALON, AS DEFENDANT AND JUDGMENT DEBTOR upon a judgment rendered by the said Court on the 16th day of June, A.D., 1966, for the sum of $513.30 in lawful money of the United States, besides interest and costs, I have heretofore levied upon all the right, title, claim and interest of BONNIE SCHMIDT, Individually and doing business as BONNIE'S BEAUTY SALON, Defendant, of, in and to the following described Real Property, to-wit;

COMMON ADDRESS: 609-A SAN PABLO AVENUE, ALBANY, CALIFORNIA.

VESTED TO BONNIE LEE SCHMIDT, an unmarried woman, the real property in the City of Albany, State of California, Alameda County described as:

LOT 18 in Block 15, as said lot and block are shown on the "MAP No. 6 of Regents Park, Oakland Township, Alameda County, California: filed December 3, 1906, in Book 22 of Maps, page 7, in the office of the County Recorder of Alameda County.

PUBLIC NOTICE is hereby given that I will on TUESDAY, the 10th day of NOVEMBER, A.D., 1970, at 10:00 o'clock A.M., of said day, in front of the Fallon Street entrance of the Court House, of the County of Alameda, in the City of Oakland, County of Alameda, State of California, sell at PUBLIC AUCTION, for lawful money of the United States, all the right, title, claim and interest of said defendant BONNIE SCHMIDT of, in and to the above described real property, or so much thereof as may be necessary to raise sufficient money to satisfy said Judgment, with interest and costs, etc.; to the highest and best bidder.

Dated: Oakland, Calif., October 2, 1970.

FRANK I. MADIGAN
Sheriff, Alameda County, California.
By B. COOGLER, No. 343 Deputy Sheriff.

ALLEN WILLIAMS
Attorney for Plaintiff.
2050 Park Street
Concord, Calif.

1005A — Publish Oct. 14, 21, 28, Nov. 4, 1970.

LEGAL NOTICE

NOTICE OF TRUSTEE'S SALE OF REAL PROPERTY
742413

Notice is hereby given that on Wednesday, the 4th day of November, 1970, at the hour of 10:00 A.M., in the lobby of the office of the Western Title Guaranty Company Alameda County Division, 1510 Webster Street, Oakland, Alameda County, California, WESTERN TITLE GUARANTY COMPANY ALAMEDA COUNTY DIVISION, a corporation, as substituted trustee, will sell at public auction to the highest bidder for cash in lawful money of the United States, the following described real property situated in the City of Albany, County of Alameda, State of California, and described as follows:

Lots 35 and 36, Maps of North Terrace Tract, filed October 12, 1905, Map Book 20, page 80, Alameda County records.

Said sale will be made to satisfy the obligations secured by and pursuant to the power of sale conferred in a certain deed of trust executed by Robert K. Tracey and Marie H. Tracey, his wife, to Title Insurance and Trust Company, a California corporation, as trustee for the benefit and security of Channel Lumber Co., as lender, dated December 28, 1965, and recorded January 19, 1966, in the office of the County Recorder of said Alameda County, State of California, on Reel 1688 of Official Records, Image 207.

Said above described deed of trust was assigned to Franklin A. Dill and Lola M. Dill, his wife, as joint tenants, by assignment recorded December 26, 1968, in Reel 2316 of Official Records of Alameda County, at Image 958.

Said trustee was substituted as Western Title Guaranty Company Alameda County Division, and recorded October 7, 1970, in Official Records of Alameda County under Series No. 70-109002.

That notice of breach of said obligation and election to sell said real property was recorded in the office of the County Recorder of said Alameda County on June 26, 1970, on Reel 2643 of Official Records, at Image 423.

The beneficiaries or any other person or persons may purchase at said sale.

Dated: October 7, 1970.
WESTERN TITLE GUARANTY COMPANY ALAMEDA COUNTY DIVISION,
Substituted Trustee,
By: R. C. McCALL, Vice President

1007A — Public Oct. 14, 21, 28, 1970.

LEGAL NOTICE

Notice to Creditors

Superior Court of the State of California for the County of Alameda

Estate of Jennie Bork, Deceased. No. 187827

Notice is hereby given to the creditors of the above named decedent that all persons having claims against the said decedent are required to file them, with the necessary vouchers, in the office of the Clerk of the above entitled court, or to present them, with the necessary vouchers, to the undersigned at the office of Cecil N. Lavers, Attorney at Law, 1057 Solano Avenue, Albany, California, which is the place of business of the undersigned in all matters pertaining to the estate of said decedent, within four months after the first publication of this notice.

Alice Bork, Administratrix of the estate of above named decedent.
Cecil N. Lavers
1057 Solano Ave.
Albany, California
Attorney for administratrix

1009A — Publish Oct. 28, Nov. 4, 11, 18, 1970.

LEGAL NOTICE

NOTICE OF INTENTION TO ENGAGE IN THE SALE OF ALCOHOLIC BEVERAGES

To Whom It May Concern:

Subject to issuance of the license applied for, notice is hereby given that the undersigned proposes to sell alcoholic beverages at the premises, described as follows:

917 San Pablo Ave., Albany

Pursuant to such intention, the undersigned is applying to the Department of Alcoholic Beverage Control for issuance by transfer of an alcoholic beverage license (or licenses) for these premises as follows:

On-Sale Beer & Wine
(Bona Fide Public Eating Place)

Anyone desiring to protest the issuance of such license(s) may file a verified protest at any office of the Department of Alcoholic Beverage Control, or by mail to the Department of Alcoholic Beverage Control, 1215 O Street, Sacramento, California 98514, stating grounds for denial as provided by law. The premises are now Licensed for the sale of alcoholic beverages. The form of verification may be obtained from any office of the Department.

OBDULIA ARRIAGA

1010A — Publish Oct. 28, 1970.

SENIOR CITIZENS

By Margaret Longpre

A busload of Seniors from Albany and El Cerrito attended the first Senior Congress held in San Francisco Oct. 17. Slogan of the meeting was "Senior Power." Keynot speaker was Frank Manning of Boston, the world's foremost figure on Senior Power.

The folks who took the Santa Rosa-Valley of the Moon trip report a very enjoyable time and delicious lunch. The Sunday lunch will be Nov. 8 at 1 p.m. Make reservations with Ethel Macquart.

Thanksgiving will be celebrated Nov. 18 at Spenger's for members only. There is good bus service to Spenger's if you don't drive. Dinner will be served at 2:30 p.m. Make reservations with Ethel.

Travel slides were shown Monday. Today ends a two-day Cal Neva trip and at 1 p.m. this afternoon, we will have cake decorating.

Don't miss our mini sale tomorrow, Oct. 29.

DBM ORIGINALS
GRAPHIC CENTER / west
NEWSPAPER STUFF
INVITATIONS
GIF-STIKS
TAILOR MADE STATIONERY
TALKIES
ROUTE-A-BAGGIES
SEAL-IN-TIN
PORTAL PUBLICATIONS, LTD.
TAKAHASHI / COUNTERPOINT

CARDS · GIFTS · GRAPHIC DESIGNING
GRAPHIC HOUSE
1324 SOLANO AVENUE · ALBANY, CALIFORNIA 94706
PHONE (415) 525-9961

LOOK!
There's a BORG-WARNER GAS-FIRED FURNACE Just Right for YOUR Home

p-flow . . . for installation in alcoves, assets, utility rooms or basements.

Horizontal . . . ideal for attic installations made in attic or crawl space.

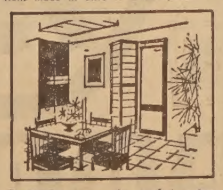

asement types . . . modern, low sign for basements or utility rooms.

Counter-flow . . . the comfort system for slab construction, one-floor homes.

hen you invest in a quality engineered BORG-WARNER Gas-Fired urnace you get winter-after-winter of dependable, springlike comrt. So for the finest in clean, quiet thorough heating, select the odel made with your home in mind.

I BORG-WARNER Gas-Fired Furnaces designed for easy addition YORK AIR CONDITIONING for year-round comfort.

GRANHOLT SHEET METAL
LA 5-5721 LA 5-5722
501 SAN PABLO AVE., ALBANY

the Statesman's Club
is now at
Security Savings and Loan Association

Take a guided tour of the Statesman's Club and see why so many thousands of savers in the United States have become Statesmen.

ENTER **your own private downtown San Francisco Club.**
Step into a whole new world of "services for savers." Never before has a financial institution in the Bay Area offered such an impressive array of privileges and conveniences for its prime account holders. A superb shopper's haven in the heart of the city's finest market place . . . an executive's retreat or an excellent office-away-from-the-office, complete with exclusive services and surroundings.

ENJOY a tastefully decorated **private lounge, fully equipped office, large conference room and game table** . . . for the convenience of all club members. The latest financial publications and pleasure magazines are available for your enjoyment or business usage.

FLY **with us on exciting and unique worldwide Statesman-Tours.**
Exclusive to members, the Statesman's Club offers numerous travel holiday plans featuring first class accommodations at amazingly low prices, administered by the West's largest travel firm. Truly a quality and reputable service for the distinguished traveler. Those exotic, faraway places are now as close as the Statesman's Club, at a cost within your vacation budget.

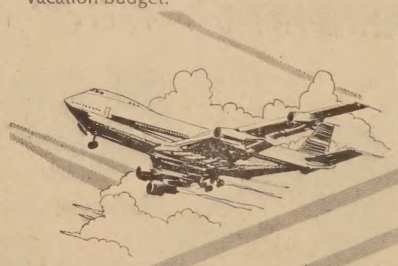

VISIT **the Statesman's Club and meet our hostess.**
Our hostess is at your service to refresh you with a variety of snacks, coffee and punch. Her efficiency in taking messages for you or storing packages is one more feature we offer our "service-demanding" clientele. Club hours: 9-4, Monday-Friday.

SECURITY SAVINGS
AND LOAN ASSOCIATION

JOIN NOW . . . A limited number of Charter Memberships are available free with a minimum savings deposit of $7,500. Charter membership entitles you to have your name permanently displayed in the Charter Circle at the Statesman's Club.

WHY NOT? Security Savings offers the same interest rates on insured savings as all other associations (5, 5¼, 5¾, 6 and 7½%), **Plus** the Statesman's Club. Bring in a passbook and we'll make the transfer.

For free brochure and more information, send this coupon to the Statesman's Club, 239 Grant Ave., San Francisco, Calif. 94108. (415) 781-5551
Name_____
Address_____
City_____ State_____ Zip_____

SURPRISES . . . Many extraordinary services, like . . . free bank checking accounts and checks* . . free credit card registration, free collection service on Note and Trust Deed accounts, Notary Public service, traveler's cheques, free copy machine reproductions . . . and many more extras soon to follow!

Automatic Membership In All Other Statesman's Clubs, Too . . . with new offices rapidly expanding throughout the country.

*through local banks.

INSURED

Other Security Savings' branches at Albany, Oakland, Martinez, Richmond, San Lorenzo and three San Jose locations: Alum Rock, Cambrian Park and downtown, S. First St.

FLOUR
Gold Medal.
5-lb. Sack
49¢
(Add. 5-lb. Sack 58c)

RINSO
Giant Size 10c
Off Deal Pkg.
49¢
(Add. Giant Pkg. 59c)

CIDER
McCombers.
99-oz. Jug
79¢

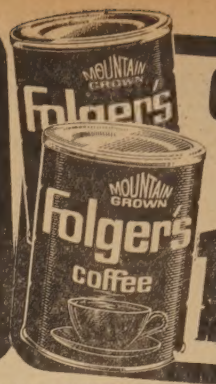

COFFEE
Folger's
(1-lb. Tin 93c)
2-lb. Tin
1.48
(Add 2-lb. Tin $1.59)

PUT MORE GREEN IN YOUR POCKET

S&H GREEN STAMPS

BIG CASH SAVINGS *PLUS* VALUABLE S&H GREEN STAMPS!

PARK and SHOP Food Markets

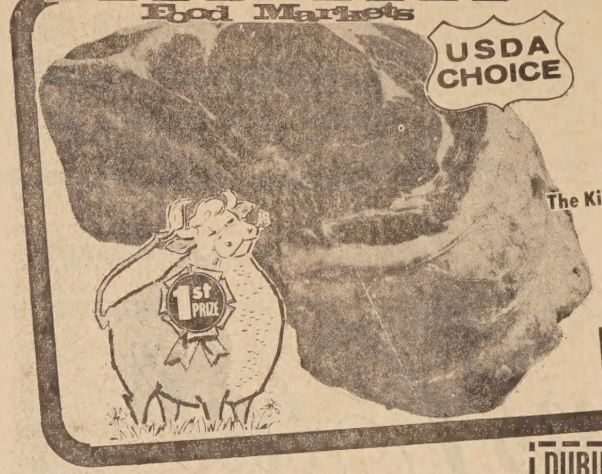

U.S.D.A. CHOICE STEER BEEF
PARK & SHOP
PERSONALLY SELECTED
USDA CHOICE
RIB ROAST
The King of all roasts . . . tender, juicy and extra flavorful. Trimmed to perfection.
lb. **99¢**
(1st to 5th Rib . . . lb. $1.09)

CAMPBELL'S TOMATO SOUP
Reg. Tin **11c**

SCREAMING YELLOW ZONKERS
Regular Pkgs. **3 FOR $1**

DILL PICKLES
BANQUET. 48-oz. Jar **69c**

CRACKERS
N.B.C. Snack. 10 Varieties. Reg. 49c **43c**

TOOTHPASTE
GLEAM Reg. 75c Tube **57c**

EGGS
Ranch-Pak Large Grade AA. Doz. **37c**
(Nulaid, Doz. 41c)

FRUIT DRINKS
LIBBY Frozen. 6-oz. Each **10c**

CHEESE
Kraft. Mellow, Sharp, Ex Sharp. Cracker Barrel, 10-oz. Stick **75c**

BONELESS HAM	Morrell E-Z Cut	lb. $1.39
SLICED BOLOGNA	Morrell All Meat, All Beef	lb. 69c
SWORDFISH STEAKS	Pan Ready	lb. 97c
CORNISH HENS	U.S.D.A. 'A' Grade, Each	69c
LAMB STEW	Lean, Tasty U.S.D.A. Choice	lb. 59c
LAMB SPARERIBS	U.S.D.A. Choice	lb. 49c

DUBUQUE FRANKS All Meat 12-oz. Pkg. **47c**

SLICED LIVER Tender Young lb. **69c**

FRESH FRYERS Foster Farms
WHOLE LEGS lb. 59c
BREASTS lb. 79c

SLICED BACON Top Grade Armour, Dubuque 1-lb. Pkg. **69c**

CANNED HAMS Bar-S 5 Lb. Oval Tin **$4.49**

LAMB CHOPS Shoulder USDA CHOICE lb. **98c**

LEG OF LAMB
FRESH! Not Frozen . . . Carefully Trimmed. Tender & Delicious
98¢ lb. USDA CHOICE

Simple Simon Frozen
FRUIT PIES
Apple, Pumpkin or Mince. 8" Size. **3 FOR $1**

BUTTER	OLYMPIAN or SYLVESTER 1st Quality. Cubes. 1-lb.	83c
ROD'S DIPS	Onion, Garlic, Clam, Chili, Bleu. Reg. 49c Tub	39c
ROD'S DIPS	Fr. Onion-Avocado, Avocado & Bacon, Avocado. Reg. 59c Tub	49c
COTTAGE CHEESE	BORDEN. Pint	33c
TEA BAGS	LIPTON. 48's Pkg.	55c
CHEESE	KRAFT. Random Weight. Pkg.	5c OFF
POPCORN	JIFFY. 2-lb. Pkg.	29c
ALUMINUM FOIL	MAID RITE Standard. 25' Roll	4 for $1

Maid Rite
AUTUMN SALE

PINEAPPLE JUICE Maid Rite. 46-oz. Tins **3 for $1**

PRUNE JUICE Maid Rite. Quarts. Each **39c**

FRUIT DRINKS	Maid Rite. All Varieties 46-oz. Tin	4 for $1
APPLE SAUCE	Maid Rite. 303 Tin	7 for $1
FRUIT COCKTAIL	Maid Rite. 303 Tin	4 for $1
CLING PEACHES	Maid Rite. Halves, Slices. 2½ Tin	3 for 89c
PEAR HALVES	Maid Rite. 303 Tin	3 for 89c
PINEAPPLE	Maid Rite. Chunks, Crushed, Sliced, Tidbits. 16-oz.	4 for 89c
ARTICHOKE	Maid Rite. Marinated Hearts. 6½-oz	3 for $1
CUT GREEN BEANS	Maid Rite. 303 Tin	5 for $1
CORN	Maid Rite. Whole Kernel or Cream Style. 303 Tins	5 for $1
PEAS	Maid Rite. 303 Tin	5 for $1
YAMS	Maid Rite. 303 Tin	5 for $1
MUSHROOMS	Maid Rite. 2-oz. Pieces and Stems.	6 for $1
MUSHROOMS	Maid Rite. 4-oz. Pieces and Stems	3 for $1
KIDNEY BEANS	Maid Rite. 303 Tin	7 for $1
GARBANZO BEANS	Maid Rite. 303 Tin	7 for $1

fresher by far produce

APPLES
Washington Red Delicious Extra Fancy Large Size . . .
5 LBS 99¢

POTATOES	U.S. No. 1 Oregon Russets	10 Lb. Cello Bag 39c
BANANAS	Golden Ripe Cabanas	lb. 12c
CRANBERRIES	Ocean Spray New Crop	1-lb. Cello Carton 27c
CAULIFLOWER	Fresh, White Heads Cello Wrapped	each 25c
GREEN ONIONS OR RADISHES	Fresh, Clean Bunches	each 10c
BANANA SQUASH	Fresh Cut Cello Wrapped	lb. 7c

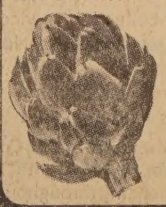

ARTICHOKES
Fresh 'n Clean. Large Size
Each **9¢**

DRINK DIET PEPSI
Someone will be watching . . .

Reg. 79c **DIET PEPSI** 6-Pack of 16-oz. Bottles (Plus Deposit) **59c**

BRANDY
Christian Bros. For Your Fruitcake (5th $5.39). Quart **$6.59**

RUM
Ron Bacardi. Fifth **$4.99**

Reg. 73c
ALKA SELTZER
Park and Shop Low, Low Price
55¢

Reg. $1.09
RIGHT GUARD DEODORANT
Park and Shop Low, Low Price
79¢

PARK and SHOP Food Markets

S&H GREEN STAMPS

The Friendliest Stores in Town!

1850 SOLANO AVENUE. BERKELEY — 2655 TELEGRAPH AVENUE BERKELEY

USDA FOOD STAMP COUPONS GLADLY ACCEPTED

Prices Effective Through Saturday, Oct. 31

Pee Wee League Begins

STA PEE WEE Leaguers will be the favorites when Albany ark and Recreation department opens Pee Wee League in ovember. Tim Decaminada is coach of th young stars.
—P&R Photo.

esponsible or Soccer

ree young men are responsfor Albany's first soccer club history. They are Johnny para, Robert Castillon and ph Truglio.

ey have extended thanks to ributors, including Sal Cas-, William Gubser, John ch, George Robinson, Tom iams, Mascola's Delicatessen, io De Pianto, Bill Graves, Rodriquez and Albany Bowl.

ethodist Luncheon

e public is invited to attend ncheon presented by "Ladies neon League" and sponsored Women's Society of Christian ice of El Cerrito United Methodist Church, Friday, Nov. 6 at 12:30 p.m. in the Fellowship Hall of the church, 6830 Stockton St., El Cerrito. Reservations are being taken by members of the Society or may be made by contacting the church office, 525-3500. Donations are $1.50 per person. Door prizes will be featured during the luncheon.

Marin PTA Carnival

If you want to eat at the Hofbrau, visit an Olde Tricket Shoppe, bring home sweets from the Patisserie and visit shops with other nations as themes, plan to attend Marin school's International Bazaar Saturday, Nov. 14, from 10 to 4.

Under the general chairmanship of Mrs. Duncan Gillis, Marin school PTA is working on plans for this yearly fund-raiser that promises goods, games and goodies for all those attending.

(Paid Political Adv.)

e-elect
Senator
George Murphy
Incumbent
Integrity, Judgment
Experience
Sponsored by Albany
epublican Women, Federated

(Paid Political Adv.)

A "YES" VOTE
Is Urged On
PROPOSITIONS
M and N
PLEASE GET OUT
AND VOTE!
Paid for by
RALPH M. JENSEN
Chief of Police

LOU FRANZ WINS GOLF TOURNEY AT SONOMA

On Oct. 18, the Albany Men's Golf Association held the monthly tournament on the long and challenging Sonoma National Golf Course. The tourney produced the second repeat winner in the club's history. Chief Lou Franz came out on top by firing an 80 to go with his 13 handicap for a net 67.

Dennis Dowling made his trip from faraway Santa Clara well worthwhile by carding a 91 with his 21 handicap for a 70 and second place. Dowling and Bob Woolworth won the team event also with a 144 total.

Glen (Tiny) Bullard copped third place, by playing during the week, shooting a 92 with his 20 handicap for a 72. A three-way tie developed for 4th place with Ockie Ouye (95-21-74), Leo Lomax (108-34-74), and Bill Chambers (94-20-74).

Lousy Ockie also won the hole-in-one contest with a shot only 5 feet 8 inches from the cup on the 135 yard 17th hole. He also teamed with Red Rickerett for 2nd place in the team event. The blind bogey division was once again championed by Angie Molino.

School Volunteers Are Needed Now

Helen Silva, Cornell school's librarian, needs an audio-visual assistant Tuesdays from 8:30 to 11:30 a.m. Is there someone in town, college age or older, who is comfortable working with equipment like opaque projectors, overhead projectors, movies and film strips? If you can help, phone 524-1913.

Another urgent request comes from Mrs. David Hendrie, who heads Marin school's volunteer typing pool. With Mmes. Clyde Shumway and James Simmons, she reports that teachers have them swamped. If you are the fourth typist they need, call Mrs. Hendrie at 526-8191.

Special Meetings At Gracemont Baptist

Gracemont Baptist church of Albany has announced a series of special meetings led by the well known professor of pastoral counseling at Golden Gate Seminary in Mill Valley, Dr. J. Lyn Elder.

Special emphasis will be on the joy and peace which comes when people are in right relationship with God.

These meetings begin Sunday, Nov. 1, at 11 a.m. and 7 p.m., Wednesday evenings of the same week at 7 p.m.

The address is 1221 Marin Avenue. For further information call 524-6616.

Proclamation

(Held over from last week.)

WHEREAS: National Business Women's Week will be celebrated throughout the nation beginning on Oct. 18, and ending Oct. 24, and

WHEREAS: The organization of the National Federation of Business and Professional Women's Clubs, Inc., is contributing much toward the development of business and inrustry, and

WHEREAS: The Alberito Business and Professional Women's Club, as an affiliate of the National Federation of Business and Professional Women's clubs, Inc., is likewise contributing much toward the improvement and progress of business, industry and civic needs in our community.

NOW, THEREFORE, I H. F. Call, Mayor of the City of Albany, do hereby proclaim the week beginning Sunday, Oct. 18, and ending Saturday, Oct. 24, as NATIONAL BUSINESS WOMEN'S WEEK in Albany, and urge our leaders of business and industry to join in this observance.

H. F. CALL
Mayor of the City of Albany

Tickets Available For Sweeney Dinner

Tickets are now available for the Civic Appreciation dinner honoring County Supervisor Leland Sweeney Wednesday, Nov. 4, at Goodman Hall in Jack London Square.

Selling for $10 each, tickets may be reserved by calling Oakland Chamber of Commerce at 451-7800.

Supervisor Sweeney retires from public office Jan. 1, after serving as supervisor of District 3 for 16 years.

The dinner will begin with a no-host reception at 6 p.m., followed by dinner at 7:30 p.m.

Alameda County Mayors conference meets early that night in order to permit mayors to attend.

Stock Market

MICHAEL GERACI SYSTEM SPURS SLOW LEARNERS

With a fantastic record of increasing the mathematics and language ability of a group of youngsters at Hanna Boys Center in Sonoma, who were considered "slow learners," Michael Geraci of 848 Ensenada is ready to apply the same program in public schools.

He has published his Stock Market Math program and workshop, which has brought him acclaim from many sources, and is looking for other educators interested in publishing class materials for his kind of program.

Geraci starts each student with a mythical $5,000 to invest in the stock market. They must figure their profits or losses daily, read the financial pages of the newspaper and keep track of their investments.

This greatly increases their ability in math in a practical way, plus they get constant drilling in language, reading and spelling. It is not only fun but it makes sense to them.

"I believe the key to education is motivation," he said. He is working on a h igh school senior program which will put students in situations such as they might encounter upon graduation: getting a job, buying a car, paying income tax, getting a loan at the bank, etc. They would actually visit employers, car dealers, bankers and other businessmen.

Geraci believes people dislike what they do not understand and that "rioting and protesting might end if more young people understand the workings of the American economy."

He earned his teaching credentials at California State college in Hayward and spent one year in Operation Fair Change, designed to train teachers to work with underprivileged youngsters. His practice teaching was in th Job Corps.

A few other schools now use his system and Geraci hopes to develop it in one or more East Bay school districts.

He may be reached at 524-8620.

Healy Advised Against High 12 Appearance

Because of the assault on one of Jack Healy's campaign managers, the candidate for Congress from the 7th District was advised to cancel his scheduled talk before the Albany High 12 club Friday, Oct. 23.

To fill the engagement, Mayor Hubert F. Call of Albany was substitute. He told of the troubles the Healy campaign is experiencing as the campaign nears its close.

The Friday, Oct. 30, luncheon meeting of the club will feature a representative from the San Francisco Consulate of the Republic of Israel, to give information regarding his country's troubles in the Middle East. Theodore Fairclough will be the chairman of the day.

Also on Friday, President Samuel Dows, U.S.A. (Ret.) will give a resume of the State Association convention held in Riverside. Joseph Lorper also was a delegate to the convention.

Miller to be Honored By Fountain Lodge

Fountain lodge 503, Independent Order of Odd Fellows, will honor District Deputy Grand Master Ray W. Miller of District 64 on his first official visit to the lodge Monday, Nov. 2.

The meeting will be convened at 8 p.m. by Noble Grand Mike Dietrich in the Albany Masonic Temple, 533 San Pablo Ave. Officers for 1971 will be elected.

The guest of honor will be escorted by his Marshal George E. Burch.

The other lodges of the District will be guests.

Light refreshments will be served.

Reagan Committee

Eleven prominent Alameda County residents have been named to volunteer chairmanships on the Committee to Re-Elect Governor Ronald Reagan.

Named to lead roles by J. Carter Witt, chairman of the Alameda County Reagan committee were:

Y. Charles Soda, finance; James V. Zeno, press relations and field operations; Robert Ellsworth, North County; Chet Fankhauser, South County; Kenneth Thompson, special committees; Robert Mortensen, special events; Lowell Berry, civic relations; Mrs. John Crvarich, women's activities; Norman Jachens, Republican Events; Emanuel P. Razeto, Californians for Reagan, and Dan Bodily, business and industrial events.

Other community leaders appointed by Witt were: James Williams, assistant finance chairman; Heath Angelo, treasurer; Frank Straface, realtors' chairman; Fred Duda and Courtland Arne, attorneys' Chairmen.

Founder's Day

JEAN DAGNA, president of Soroptimists of Albany, presents a yellow rose to Founding President Violet Richardson Ward, right, as the local group observed Founder's Day and the beginning of the Golden Anniversary year. Mayor H. F. Call and the City Council have proclaimed October as Soroptimist Founders' Month. Mrs. Ward told Soroptomists about the formation of the organization, which is international in scope and patterned after Rotary.

'BODY SHOP' AT Y WILL GET YOU IN SHAPE

"Summer is gone and now is the time to prepare your figure for the fun of the winter holidays," says Marlis Ross, instructor of the newest Albany YMCA fitness class for women.

The class, dubbed "The Body Shop," can help women find themselves fitting into beautiful holiday clothing and happy moods by trimming off inches, body reapportionment and inspiratino of others with a common goal.

The basic theory of the class is to use the body in ways which will increase agility, grace and good health and women of all ages and sizes can participate.

Yoga, modern and traditional dance adaptations as well as combination of standard and unusual floor exercises are used. All exercises and movements are set to music and presentd Fridays 10:30 to 11:30 a.m. and reviewed on the following Monday at the same time.

Eva Flores is available for child care during the class hour as well as free parking, showers, and complimentary coffee and tea in the Pueblo Room after class. Stretch clothing is a must. Registration is continuously open and a few openings still remain for enrollment in the next six-week period of the class preceeding the holidays. Women interested should contact the Y immediately at 525-4332, 921 Kains Ave.

King Yen
Restaurant
MANDARIN CHINESE
CUISINE
Served Tues.-Sun. 5-9:30 p.m.
2988 COLLEGE AVE.
½ Block South of Ashby
845-1286 BERKELEY

(Paid Political Adv.)

Vote YES
on
Charter Amendment M
The Albany Policemen and Firemen through their respective organization, the Albany Police and Fire Civil Service Club, urge a YES vote on the pension amendment package.
Please Vote YES on
CHARTER AMENDMENT M

(Paid Political Adv.)

REELECT STATE SENATOR
Lewis F.
SHERMAN

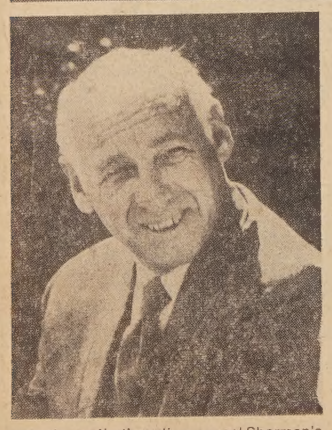

"Members of both parties respect Sherman's ability... He is one of the legislature's calmest and most articulate debaters. He does his homework and he never enters a hearing unprepared," wrote Capitol reporter and news columnist Ed Salzman about Senator Lew Sherman.

And, Lew Sherman gets things done. He works for creative solutions to the problems of Alameda County and the State. For example, his 1969 BART bill made it possible for the entire Bay Area Rapid Transit system to be completed. He is innovating, too, in the areas of environment, conservation, human relations, government efficiency.

As chairman of a major Senate committee—Governmental Organization—Lew Sherman is getting results for all of us in Sacramento.

LEW SHERMAN IS ENDORSED BY YOUR FRIENDS AND NEIGHBORS, DEMOCRATS AND REPUBLICANS ALIKE. HERE IS A PARTIAL LIST:

Clark Dennett
Marty Webb
Lawrence D. Saler
Robert Poppett
Lottie M. Sandford
Dr. Robert McMahon
George H. Conner
Ian Ball
Belva Ruth Faulkner
Jerome Blank
May Ellis Olson
Harold Olson
Harriet Collins
Mildred Ben Hayon
Edith Sheriff
Miriam Lemos
James B. Turner
Al Thorogood
Jeanette Rutherford
John Converse
Lewis M. Howell
George C. Hein
Don Chelemedos
Gartner S. Thomas
Jack A. Rosano
Milton A. Porter
Anita Tronoff
Alvin F. Drozda
Walter K. Sears
A. L. Longpre
Cecil N. Lavers
Ralph Jensen
John Zoro
William McAuley
Patricia A. George

a man who gets things done

Sherman for Senate Committee, P.O. Box 1350, Oakland, CA 94604

— VOTE NOV. 3 —

MARTY WEBB
insurance
Auto - Life - Fire
Commercial
527-2141
1857 Solano Ave.

NEED A . . .
HAIRCUT
VISIT
ROSE'S
BARBER SHOP
Haircuts . . $2.00
2018 UNIVERSITY AVE.
Berkeley — Mon. thru Sat.

(Paid Political Adv.)

Citizens for
Healy
1250 Solano Ave.
VOTE
Nov. 3rd
Sponsored by
WOMEN FOR HEALY,
Candidate for
Congressman, 7th District

COLUSA FOOD CENTER
We Accept U.S.D.A. FOOD STAMPS
406 COLUSA AVE., KENSINGTON
Open 9:00 to 6:30 — Closed Sunday
Phone 525-9809
PRICES EFFECTIVE OCT. 28, 29, 30, 31

Produce — Fresh Daily
Cauliflower Snowball .... 25¢ ea
Pears D'Anjou Oregon ..... 2 Lbs. 49¢
Mushrooms Hothouse 79¢ lb
Squash ITALIAN Fresh ..... 2 Lbs. 49¢
Bananas Golden Ripe ..... 12¢ lb

Frozen Foods
C&W Petite Peas, Mixed Vegetables, Cut Broccoli, Cut or French String Beans, Cut Corn, Peas and Carrots, Leaf or Chopped Spinach ..... 5 FOR 99¢
Orange Juice C&W 12 oz. 39¢ (6 oz. — 5 for $1)
Ice Cream Berkeley Farms ½ Gal. 69¢

Dog Food CALO No. 1 Tall 8 FOR $1
Paper Napkins ZEE 60 C. 10¢
Coffeemate 16 oz. .... 69¢
BUTTER CHALLENGE Grade 'AA' Cubes 85¢
EGGS NULAID Large 'AA' — Doz. .. 43¢
EGGS HAYWARD RANCH Extra Large 'A' - Doz. 53¢
COFFEE MJB (1 lb. 89c) 2 lb. Can $1.59
Soup Mixes LIPTON'S Dry ..... 3 FOR $1
Apple Juice MACOMBER'S 49 oz. ..... 59¢
Oreo NABISCO COOKIES Creme Sandwich — 15 oz. ... 49¢
Nucoa Margarine .. 3 Lbs. 89¢
Marshmallows CAMPFIRE 1-lb. Pkg. .. 23¢
Cottage Cheese TUTTLES Pint ..... 33¢
Peanut Butter SKIPPY 12 oz. ..... 49¢
Paper Cups DIXIE 100 - 5 oz. ..... 59¢
Romano Cheese KRAFT 5 Wedges oz. 49¢
Bold Detergent Giant ..... 69¢
Cake Mixes DUNCAN HINES Regular ..... 29¢

Quality Meats — Meats for Home Freezers
WE FEATURE U.S.D.A. CHOICE MEATS
Ground Chuck Lean 79¢ lb
Beef Stew Tender ..... 89¢ lb
Beef Roast CROSS RIB ..... 98¢ lb
Bacon RATH'S ..... 79¢ lb
Chuck Roast Center Cut .... 59¢ lb
Swiss Cheese Bulk 98¢ lb
Beef Roast BONELESS CHUCK .... 85¢ lb
Fryers Calif. Grade "A" (Cut Up 43c lb.) Whole 39¢ lb

Use Times Classified Ads

BANKAMERICARD

JAY VEE LIQUORS

master charge

GREATEST SELECTION IN THE BAY AREA

ICE CUBES MONEY ORDERS

REGULAR PRICE $14.99 I. W. HARPER KENTUCKY STRAIGHT BOURBON 86 PROOF HALF GALLON $12.99 SAVE 10% CASE of 6 $70.15 SAVE 10%

GORDONS 80 PROOF VODKA HALF GALLON $8.99 SAVE 10% CASE of 6 $48.55 SAVE 10%

FLEISCHMANS GIN ½ GALLON $9.99

ANTIQUE STRAIGHT BOURBON ½ GALLON $10.95

LUCKY DRAFT BEER 6-PAK 12 oz. CAN REG. $1.25 $1.14

JAY VEE Fifth COLD DUCK $1.69

JAY VEE Half GALLON DINNER WINES 99c

JAY VEE LIGHT or DARK Fifth CR'M D'MENTHE $2.79

LONG BURNING FIRE LOGS CASE OF 6 $3.69 69c

MARTINELLIS Fifth HARD CIDER Half GALLON $1.69 89c

THE UNCOLA SEVEN UP 24 oz. DEPOSIT BOTTLE REG. 2-55c 5 FOR $1

8-PAK 16 Oz. DEPOSIT BOTTLE REG. $1.19 COCA COLA 89c

ROOT BEER FROSTIE 6-PAK 16 oz. DEP. BOTTLE 59c PLUS DEPOSIT REGULAR PRICE 85c

ROYAL CROWN COLA 6-PAK 16 oz. DEP. BOTTLE 59c PLUS DEPOSIT REGULAR PRICE 69c

In case of error, lowest consumer price will prevail.

PRICES EFFECTIVE WED., OCT. 28 THRU SUN., NOV. 1

JAY VEE

SAN PABLO 13112 San Pablo Ave. In LORAY Center

ALBANY 759 San Pablo Ave.

EL SOBRANTE 3574 Dam Road FRY'S SHOPPING CENTER

BERKELEY 1316 University Ave.

EL CERRITO 10560 San Pablo Ave. 16400 San Pablo Ave.

Sea View Spaders In Holiday Decoration Show

Mrs. Eugene Mannila, president of Sea View Spaders Garden Club of El Cerrito, has announced the group will again participate in the Holiday Decorations show at Oakland Auditorium Nov. 2-5.

Hours for the first three days are 9 a.m. to 9 p.m. On the last day hours will be 9 a.m. to 3 p.m. The public is invited to attend. There is no admission charge.

Sea View Spaders members will decorate a tree for the event. Chairman of the club's display will be Mrs. John Martin. In December the ornaments from the tree will be loaned to the El Cerrito Library to be used in decorating that tree.

For your car your home your life and your health

State Farm is all you need to know about insurance. Give me a call.

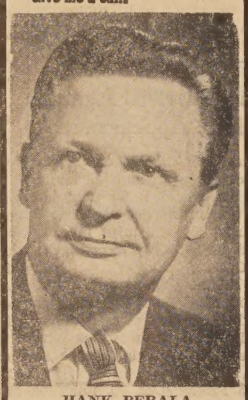

HANK PERALA
1110 SOLANO AVE.
526-4961

STATE FARM INSURANCE

State Farm is all you need to know about insurance.

STATE FARM INSURANCE COMPANIES HOME OFFICES: BLOOMINGTON, ILLINOIS

Obituaries

Mary Lundgren

Mary L. Lundgren, 67, of Berkeley, died in a Richmond hospital.

She was born in Italy and surviving are her husband, Clarence; a son, Sam C. Pedone of Berkeley; two sisters, Mrs. Jennie Kosta of Richmond, and Mrs. Rose Gilligan of Pinole; a brother, John Cannazzero of Berkeley; three grandchildren, and a great-grandchild.

A Rosary was recited Friday at the Ellis-Olson Mortuary in Albany. Mass was held Saturday at St. Columba's Catholic church in Oakland.

Ollie K. Wrede

A longtime Albany resident, Ollie K. Wrede, died in Richmond Oct. 22.

Memorial services were held at Epworth United Methodist church in Berkeley Sunday with Dr. Mel M. Palmquist officiating.

The wife of the late William J. Wrede, she is survived by a daughter, Mrs. Margaret W. Gregory of Albany; sister, Mrs. Mary Wellbaum of Highland, Kan.; niece, Susan McReynolds of Albany; nephew, Fred McReynolds of Sonoma, and other nieces and nephews.

A native of Missouri, she was a member of Epworth United Methodist church.

The family prefers memorials to your favorite charity. Inurnment was as Sunset View.

Toni L. Palmer

Funeral services were held last Thursday at Ellis-Olson mortuary for Toni L. Palmer, seven, Cornell student who suffocated in a refrigerator.

The Rev. Dale Johnson of Thousand Oaks Baptist church officiated.

A native of Berkeley, Toni is survived by her parents, Robert R. and Judith L. Palmer of Evelyn Ave.; brother, David; grandparents, Edythe L. Palmer of Richmond, Robert L. Palmer of Idaho, and Barbara and Floyd Goodrich of San Pablo, and great-grandmother, Rosa W. Beck of Sanger.

Albert A. Lindquist

Private family services were held Oct. 21 for a pioneer Albany area resident, Albert Anton Lindquist, 74, who died in Oakland following a long illness.

A native of Illinois, he was a veteran of World War I and had lived in Oakland the past two years.

Survivors include his sisters, Lillian Murison of El Cerrito, Pauline Havens of Indio, Lois Cook, Alberta Lindquist and Florence Curtiss, all of Lafayette; brother, Ted, Oakland, and grandchildren, Anton Sims, Larry and Lois Lindquist, and two great-grandchildren.

He was the brother of the late Edna E. Black and Elmer Lindquist; father of the late Anton Sims Lindquist, Sr., and son of the late Mr. and Mrs. Axel Lindquist.

Rites were at Ellis-Olson mortuary, followed by inurnment [illegible] Chapel of the Chimes in Oakla[illegible]

Memorials to the Heart Fu[illegible] would be appreciated by [illegible] family.

CHRYSANTHEMUM SHOW

Northern California Chrys[illegible] themum Society will present [illegible] 11th Annual Chrysanthem[illegible] show Saturday, Oct. 31, from [illegible] a.m. to 7 p.m. and Sunday, N[illegible] 1, from 10 a.m. to 6 p.m., at [illegible] Walnut Creek Recreation Cen[illegible] on Civic Drive, Walnut Cre[illegible] The public is invited and adm[illegible] sion is free. Theme of the sh[illegible] is a salute to Japan—Land [illegible] Chrysanthemums.

XEROX COPIES
10c per copy
WHILE YOU WAIT
GERSH PHOTO
1747 Solano Ave.
Berkeley 526-87[illegible]

(Paid Political Adv.)

yes ON "B"

TO PREVENT POLLUTION...PRESERVE

Clean Water

And TO AVOID BAN ON NEW SEWER CONNECTIONS AND ALL NEW CONSTRUCTION IN EAST BAY CITIES.

COMMITTEE FOR EBMUD WATER POLLUTION CONTROL PROJECT, J. Philo Nelson, Chairman—1320 Webster Street

You wouldn't like brownouts or blackouts. Nor would we.

You have the highest degree of security against them here. That's because we have built our facilities well ahead of the growing needs of our customers. And we're investing $400 million this year to assure adequate and dependable service as energy requirements continue to grow.

We have served all-time peak demands on our electric system this summer with adequate capacity in reserve for emergencies. Our natural gas system is able to serve customer demands on the coldest day.

Clean gas and electric energy are basic necessities in home and industry. Our job is to be sure you can rely on their availability. PG and E

GO AHEAD, YOU CAN RELY ON ADEQUATE ENERGY HERE.

Better Ideas make better trucks. That's why your Ford Dealer is No. 1 in sales.

JIM WOULFE FORD, INC.
836 SAN PABLO AVE. — ALBANY
"Our A-1 Used Cars Save You Money Too"

There's More for You At Safeway Discount

For Example:

SAVE EVEN MORE ON SAFEWAY'S OWN BRANDS

These fine brands are made by Safeway, or made for us to strict quality specifications. They cost us less, so we sell them for less . . . and, every Safeway brand is unconditionally guaranteed to please, or your money back.

The perishable foods Safeway manufactures or processes carry dates which our store people use to make sure that only fresh foods are sold to you. Yes . . . there's more for you at Safeway Discount.

★ National Brands
AT DISCOUNT PRICES

Your favorite brands are all here at Safeway Discount, and they're at low Discount prices every day of the week.

★ Super-Savers
LOWER THAN DISCOUNT PRICES

Super Savers are temporary extra savings made possible by an exceptional purchase or manufacturer's allowance.

★ Freshest Produce
AT DISCOUNT PRICES

Our produce buyers are stationed right in the growing areas to make the best buys on the best crops for you.

★ Trimmed Meats
AT DISCOUNT PRICES

Enjoy the same fine meats and the same money-saving trim that you have always found at Safeway . . . now at Discount prices.

★ U.S.D.A. Choice

All Beef and Lamb cuts at Safeway Discount are awarded the U.S.D.A. Choice Grade. You'll find top grades too in Pork and Veal.

USDA CHOICE

LOW EVERYDAY PRICE

Fresh Fryers
Foster Farms Whole Body—Lb. **33¢**

LOW EVERYDAY PRICE

Ground Beef
Regular Ground Fresh & Lean—Lb. **55¢**

LOW EVERYDAY PRICE

Sliced Bacon
Dubuque "Mississippi"—1-lb. (2-lb. Pkg. 97c) **49¢**

SUPER SAVER

N.Y. Steaks
Boneless U.S.D.A. Choice Beef—Lb. **$1.89**

LOW EVERYDAY PRICE

7-Bone Chuck
U.S.D.A. Choice Beef Roast—Lb. **56¢**

Fresh Leg of Pork	Whole or Half Roasts—Lb.	78¢
Sausage Rolls	Roth, Regular or Hot—1-lb.—Each	39¢
Veal Birds	or PATTIES, Manor House—Lb.	89¢
Canadian Bacon	Armour Country Brand Loin End Pieces—Lb.	$1.29
Hams	Boneless—Dubuque Royal Buffet, Armour Parti Style, Hormel Cure 81, Oscar Mayer Jubilee, Lb.	$1.39
Safeway Bologna	Random Weight Chunks —Lb.	55¢
Holiday Hams	Cudahy—Boneless—Lb.	$1.24
Safeway Franks	All Meat—1-lb. Pkg.	59c

Pork Chops Center Cut—From Select Loins—Lb. **96¢**

Sirloin Tip Roasts	U.S.D.A. Choice Beef—Lb.	$1.16
Bottom Round Roasts	U.S.D.A. Choice Beef—Lb.	$1.04
Boneless Pork Roasts	Lean, Meaty, Butt Cuts—Lb.	88¢
Pork Loin Roasts	One-Third Loin End—Lb.	69¢
Country Style Ribs	Extra Meaty—Lb.	69¢
Fresh Pork Picnics	Half or Whole Shoulder Roasts—Lb.	48¢
Corned Beef Brisket	Boneless, Safeway or Shenson's—Lb.	88¢
Sliced Beef Liver	A Quick Meal Treat—Lb.	77¢

Top Sirloins Boneless U.S.D.A. Choice Beef—Lb. **$1.58**

Steer Beef Oxtails	For Soup or Braising—Lb.	49¢
Luncheon Meats	Safeway—8-oz. Package—Each	47¢
Sliced Ham	Safeway—Imported—4 oz. Package	59¢
Dungeness Crab Meat	For Salads or Cocktails—Lb.	$2.58
Oysters	Captain's Choice Brand—10-oz. Jar	81¢
Greenland Turbot	Small Select Fillets—Lb.	79¢
Breaded Shrimp	Trophy Brand U.S.D.A. Grade A—1-lb. Pkg.	$1.37
Stuffed Cherrystone Clams	In Shell—11-oz.	86¢

Turkey Roasts HINDQUARTERS with Portion of Back, Neck and Giblets—Lb. **29¢**

Hen Turkeys	Manor House, U.S.D.A. Grade A—Lb.	41¢
Hen Turkeys	Norbest, U.S.D.A. Grade A—Lb.	48¢
Tasty Bird Roasters	U.S.D.A. Grade A Chickens—Lb.	49¢
Fried Chicken	Eden Farm or Granny Pickett	88¢
Fresh Fryer Parts	Safeway—Breasts, Drumsticks or Thighs—Lb.	59¢
Oscar Mayer Franks	All Beef & All Meat—Lb.	78¢
Lunch Meats	Oscar Mayer, Square or Round Variety Pack—12-oz.	99¢
Bologna	Oscar Mayer, All Beef or All Meat 8-oz. Package—Each	49¢

Slab Bacon Smoked Pieces, (Sliced, Lb. 66c)—Lb. **51¢**

Reg. Chuck Steaks	U.S.D.A. Choice Grade—Lb.	59¢
T-Bone Steaks	or PORTERHOUSE U.S.D.A. Choice Beef—Lb.	$1.49
Market Steaks	Boneless U.S.D.A. Choice Beef—Lb.	$1.79
Rib Club Steaks	U.S.D.A. Choice Beef—Lb.	$1.39
Full Cut Round Steaks	Bone-In U.S.D.A. Choice—Lb.	89¢
Boneless Chuck Roasts	U.S.D.A. Choice Beef—Lb.	88¢
Crossrib Roast	Boneless, U.S.D.A. Choice Beef—Lb.	99¢
Boneless Rump Roast	U.S.D.A. Choice Beef—Lb.	$1.16

Smoked Hams Whole or Half, Hock Removed—Lb. **59¢**

DISCOUNT PRICES

Apple Cider	Town House—Gallon	95¢
Prune Juice	Town House—Quart	41¢
Highway Applesauce	16-oz. Can	14¢
Fruit Cocktail	Town House—16-oz.	23¢
Golden Corn	Town House, Whole Kernel or Creamed—16-oz.	19¢
Stewed Tomatoes	Town House—16-oz.	22¢
Bartlett Pears	Town House—16-oz.	28¢

DISCOUNT PRICES

Buttermilk Pancake Mix	Aunt Jemima—2-lb.	56¢
Quick Rice	Uncle Ben's—20-oz. Package	78¢
Juice Drink	Dole Pineapple-Pink Grapefruit 46-oz. Can	31¢
Refried Beans	Rosarita—16-oz. (29-oz. Can 32c)	21¢
La Pina Flour	In Printed 25-lb. Bag	$1.88
Brown Gravy	French's Mix—⅝-oz. Package (Sloppy Joe Seasoning Mix, 1½-oz. 19c)	14¢
Carnation Slender	All Flavors—10-oz.	30¢

DISCOUNT PRICES

Cream of Mushroom Soup	Town House 10½-oz.	15¢
Chicken Noodle Soup	Town House 10½-oz.	14¢
Bean With Bacon Soup	Town House 11½-oz.	13¢
Vegetable Beef Soup	Town House 10¾-oz.	17¢
Turkey Noodle Soup	Town House 10½-oz.	15¢
Cream of Chicken Soup	Town House 10½-oz.	15¢
Tomato Soup	Town House—10¾-oz.	11¢

DISCOUNT PRICES

Vegetables	In Butter Sauce—Bel-air, Beans, Corn, Mixed Vegetables, Peas—Regular Size	27¢
Whole Strawberries	Bel-air—24-oz.	75¢
Pie Shells	Bel-air—9-Inch, Twin Pack	30¢
Cream Pies	Bel-air, All Flavors—14-oz.	29¢
Meat Pies	Manor House Chicken, Beef, Tuna, Turkey—8-oz.	20¢
Hash Browns	Bel-air—32-oz.	29¢
Ice Cream	Snow Star, All Flavors—½-Gallon	69¢

DISCOUNT PRICES

Goblin Delites	Trick or Treat Candy—10½-oz.	46¢
Monster Mix	Trick or Treat Candy—23-oz.	63¢
Kraft Caramels	Great For Caramel Apples—14-oz.	40¢
Pretzels	Party Pride (All Shapes)—Regular Package	35¢
Assorted Chips	Corn Tortilla, Taco, Regular or BBQ, Party Pride—Regular Pkg.	35¢
Film	Kodak Instamatic, CX-126—12-Exposure Roll (Sylvania Flashcubes—4-Cube Sleeve $1.07)	$1.09

SUPER SAVER **Skippy Pet Foods** 26-oz. Can **16¢**

SUPER SAVER **Parson's Ammonia** Clear or Sudsy 56-oz. Bottle **45¢**

SUPER SAVER **Sego Liquid Diets** All Flavors 10-oz. **23¢**

SUPER SAVER **Arrid Deodorant** Unscented or Extra Dry 6-oz. Aerosol Spray **85¢**

SUPER SAVER **Freeze Dried Yuban** COFFEE . . . NEW . . . 4-oz. Jar (8-oz. Jar $1.30) **73¢**

DISCOUNT PRICES

White Magic Detergent	With Enzymes—49.5-oz.	57¢
Brocade Bath Tissue	All Shades—4-Roll Pack	35¢
Spray Starch	White Magic—22-oz.	36¢
Fabric Softener	White Magic—33-oz.	40¢
Bathroom Cleaner	White Magic—20-oz.	49¢
Glass Cleaner	White Magic—15-oz.	45¢
Liquid Detergent	Brocade—22-oz.	38¢

DISCOUNT PRICES

ALPO Dog Food	Chicken Parts—14½-oz. (Chicken & Liver—14¾-oz. 28c)	27¢
ALPO Dog Food	Meat Trio, Roast Rib of Veal, Savory Stew—Regular Size	29¢
Dr. Ross Dog Food	Meat Flavor—15-oz.	13¢
ALPO Dog Food	Beef, Horsemeat, or Liver Chunks 14½-oz.	31¢
Walter Kendall Kibbled	4-lb. Bag (Burgerbits—5-lb. 78c)	72¢
Calo Cat Food	All Flavors—6½-oz.	12¢
Cat Food	Tabby Treat, All Varieties—6½-oz.	13¢
Tuna 4 Cats	6-oz.	15¢

DISCOUNT PRICES

Wispride	Cheese—Sharp, Refills—10-oz. (Treasure Cave Blue Squares—4-oz. 45c)	90¢
Cocktail Rye Bread	Bay's—16-oz.	36¢
Soft Margarine	Kraft Parkay (4c Off)—1-lb.	36¢
Soft Margarine	Chiffon—1-lb. (Unsalted—1-lb. 40c)	45¢
Buttermilk Biscuits	Pillsbury—8-oz.	11¢
Pillsbury Swirls	New . . . All Flavors—11-oz. —New—	44¢
Cherry Coffee Cake	Pillsbury—13.8-oz.	58¢

DISCOUNT PRICES

Monterey Jack	Safeway Cheese, Chunk, Random Weight, Approx. 16-oz.	10¢ Off
Chocolate Milk	Lucerne—Quart	29¢
Fruit Drinks	Lucerne, All Flavors—½-Gallon	24¢
Sour Half & Half	Lucerne—Pint	36¢
Cream Topping	Lucerne—14-oz. (Aerosol)	84¢
Large Grade AA Eggs	Cream O' The Crop Carton Dozen	38¢
Medium Grade AA Eggs	Cream O' The Crop Carton Dozen	32¢
Extra Large Grade AA Eggs	Cream O' The Crop—Dozen	41¢

DISCOUNT PRICES

Scope Mouthwash	(15c Off)—12-oz.	78¢
Hair Spray	White Rain, Extra Hold—13-oz.	$1.19
Tek Toothbrushes	Medium, Hard—Each	26¢
Alka Seltzer Plus	Cold Tablets—36-Count	$1.36
Sominex Tablets	16-Count	97¢
Style Hair Spray	Regular, Hard-to-Hold Unscented—13-oz.	69¢
Q Tips Cotton Swabs	Flexible—88-Count	49¢
Razor Blades	Face Guard, Super Chrome Double Edge Blades—4-Pack	66¢

BEVERAGE FAVORITES

Draft Beer	Brown Derby—6-Pack, 11-oz.	79¢
Kavlana Vodka	80 Proof—½-Gallon	$7.29
Bourbon	Old Calhoun's, 86 Proof—½-Gallon	$9.69
Ten High	Straight, 86 Proof—½-Gallon	$9.85

Liquor Available at Licensed Stores Only.

SUPER SAVER **Chili Con Carne** Dennison's, with Beans, Regular or Hot—15-oz. **36¢**

SUPER SAVER **Cheese Spreads** Olive-Pimento, Pim., Pineapple Borden's—5-oz. **29¢**

DISCOUNT PRICES

Salvo Tablets	Detergent (10c Off)—46-oz.	66¢
Dreft Detergent	(10c Off)—44-oz.	73¢
Ivory Liquid Detergent	32-oz.	81¢
Tide Detergent	5-lb. 4-oz.	$1.37
Formula 409	22-oz.	68¢

CARTON CIGARETTES
King Size or Regulars (Plus Taxes) **$3.14** 100 mm (Plus Taxes) **$3.24**

SUPER SAVER **Patio Dinners** Frozen Beef Enchilada or Mexican Regular Size **36¢**

DISCOUNT PRICES

Edwards Coffee	All Grinds—2-lb. Can (1-lb. 80c — 3-lbs. $2.38)	$1.59
Freeze Dried Coffee	Edwards—8-oz. Jar (4-oz. Jar 89c)	$1.56
Safeway Instant Coffee	10 oz. Jar	$1.36
Maxim Freeze Dried Coffee	8-oz. Jar	$1.80
Coffee Tone	Lucerne—16-oz.	59¢
Maxwell House Coffee	2-lb. Can	$1.74
Maxwell House Coffee	1-lb. Can	94¢
Instant Coffee	Maxwell House 10-oz. Jar	$1.56

DISCOUNT PRICES

Hawaiian Punch	Red—6-oz.	17¢
Apple Juice	Tree Top—6-oz.	18¢
Country Waffles	Aunt Jemima, 12-Count—9-oz.	42¢
Sheepherder Bread	Welch's—16-oz.	43¢
Buttermilk Biscuits	New . . . Bridgford—10-oz.	25¢
Cheese Enchiladas	Patio—10-oz.	36¢
Fish Cake Dinner	Captain's Choice—11-oz.	37¢
Sole or Perch Dinner	Captain's Choice—10-oz. (Shrimp or Scallop—8-oz. 64c)	57¢
Broccoli Spears	With Hollandaise Sauce Birds Eye—10-oz.	37¢

DISCOUNT PRICES

Old Fashioned Donuts	Mrs. Wright's—12-Count	59¢
Multigrain Bread	Skylark—1-lb. Loaf	33¢
Ovenjoy Bread	Round Top or Sandwich—1½-lb. Loaf	31¢
Marshmallow Puffs	Busy Baker, All Varieties—14-oz.	39¢
Fudge Creme Sandwiches	Busy Baker 10½-oz. Package	28¢
Saltines	Busy Baker, Salted or Unsalted—1-lb.	31¢
Wheatena Bread	Skylark—1½-lb. Loaf	37¢

The Season's Finest Produce At Discount Prices!

Fresh CRANBERRIES Ocean Spray 1-Lb. Cello Package **2 FOR 49¢**
Buy 2 . . . Use 1 . . . Freeze 1

Fla. Pink Grapefruit Best For Flavor . . . Serve Some Soon! **5 Lbs. 79¢**

California Apples Red or Golden Delicious or Pippins **4 Lb. Bag 49¢**

Mushrooms	Fresh Cut—California Grown—Lb.	69¢
Cauliflower	Snowy-White Heads—Each	39¢
Fresh Celery	Clean Green Stalks—Each	21¢
D'Anjou Pears	First Of The Season—Lb.	25c
Casaba Melons	Sweet and Ripe—Lb.	5¢
Green Cabbage	Crunchy Crisp Heads—Lb.	8¢
Radishes	Cello Pack Washed and Clean—6-oz. Package	11¢
Eggplant	For Frying or Stuffing—Each	2 for 49¢
Leaf Lettuces	Red or Butter—Each	3 for 39¢
Baking Squash	Banana or Hubbard—Lb.	7¢
Crisp Carrots	Clip-Tops—Tender & Sweet	3 Lbs. 29¢
Yellow Onions	U. S. No.1 Safeway Brand	4 Lb. Bag 34¢

WE WELCOME U.S. GOVERNMENT FOOD STAMP COUPONS

SPICY NEW POPPY STAINLESS COOKWARE
Genuine Porcelain-Clad Stainless Steel with Carbon Steel Center . . . Spreads Heat Evenly!

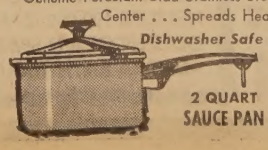

Dishwasher Safe — 2 QUART SAUCE PAN — *$9.95 VALUE!* DISCOUNT PRICE **$6.99**

Prices Effective Wednesday, October 28 Through Tuesday, November 3, 1970.
We reserve the right to refuse sales to commercial establishments.

SAFEWAY

© COPYRIGHT 1965, SAFEWAY STORES, INCORPORATED

Miss Flame Tea

OZELL GRIFFIN, second from right in background, hostessed a tea at Security Savings and Loan for all candidates for Little Miss Flame and their mothers. Some of the guests are shown in the photo above.

Pink and Blue Shower for Mrs. John Bartolo

Mrs. John Bartolo of Talbot Avenue was honored at a baby shower Friday evening, Oct. 2, at the lovely new home of Mrs. Norman Jacobson and Key Route Blvd. Hostesses along with Mrs. Jacobson were Mrs. Charles Allen, Mrs. Eugene Crosetti and Mrs. Virgil Vierra.

After the honoree opened the many beautiful gifts, guests were served late evening refreshments at tables decorated in the color scheme of pink, white and pastel green. Table favors were miniature bassinettes filled with pastel mints, with a larger bassinette used as centerpiece for the head table.

Guests included Mrs. Bartolo's grandmother, Mrs. Vincent Hughes; her mother, Mrs. Robert V. Hughes; her aunt, Mrs. Royal F. Luty, all of Albany, and her sister, Mrs. William Rager, and another aunt, Mrs. Robert Matta, both of Oakland.

Other guests were Mmes. Stanley Akacich, Frank Alessandro, Thomas Armstrong, William Beltz, Terry Becker, Thomas Drennan, Jeff Eichner, Rodney Haney, Ernest Jaramillo, J. C. Rohrer, James Scoggins, John Sutherland, Charles Tscharner and Miss Bonny Jacobson, all of Albany. From El Cerrito were Mmes. A. C. Allen and John Weirich; Mrs. W. E. Brackman, Oakland; Mrs. Jerrie Coulon, Concord; Mrs. Marjorie D. De Maria, San Jose; Mrs. Lorraine D. Etingoff, Redwood City; Mrs. Florence Fisher, Pinole; Mrs. Mel Moore, Lafayette; Mrs. W. A. Parrott, Berkeley; and Mrs. John Wilkinson, Moraga.

COMMUNION MASS

Laurentian Institute 70, YLI, and American Council 8, YMI, will hold annual Communion Mass Nov. 1 for deceased members and families. Mass will be at 9 a.m. at Sacred Heart Church, 40th and Grove Streets, Oakland, followed by breakfast at 10:30 a.m. at the Lake Merritt hotel. Hon. March K. Fong, Assemblywoman, will be guest speaker. All members are urged to attend. Families and friends are welcome. Call Mary Riffle, 451-9796, or Bill Valva, 531-2806, for reservations.

EXECUTIVE SECRETARIES

East Bay chapter of Executives' Secretaries, Inc., will entertain their executives and guests at the annual "Executives Night" Wednesday, Nov. 4, in the Georgian Room West of Hs Lordships restaurant. Cocktails will be at 6:30 p.m. followed by dinner at 8 p.m.

CAROLYN HEATH HOME FROM NORTH AFRICA

Carolyn Heath, daughter of Mr. and Mrs. Howard Heath of Albany, has returned from a two month stay in Uganda, North Africa. Carolyn was sent on the sumer program of the American Field Service, from the Albany chapter of AFS. She was one of nine specially chosen youth to go to this part of the world.

Carolyn lived with a family in the Buganda tribe in the small village of Wakiso, four miles from the capitol, Kampala. Her African "father" was employed by the Uganda Bookshop Press and her "mother" was a school teacher. Carolyn was the first white person to live in the village and she felt very well accepted. She was most impressed by the slow, easy going way of life. The people were warm, friendly and affectionate, and they "laughed all the time." She was also impressed by the pride of the people, in their country, but feels that they are trying too hard to westernize.

Carolyn's "family" had a total of 14 members. It is a custom of the wealthier families to take in the children of poorer relatives so it is not uncommon to find a family with 11 or 12 children.

Bananas cooked in a variety of ways and served at all meals were the main food item. The total diet was very bland and the students found it difficult to adjust to American food again.

Carolyn graduated from Albany High school in June, 1970, and is now a freshman at UC Berkeley. She hopes to major in Social Science and spend some time studying abroad. She is willing and hopes to show slides and speak to groups.

CATHOLIC AID

Catholic Aid Society, branch 54, will meet Tuesday, Nov. 3, at St. Ambrose Catholic parish hall. Refreshments will be served by Frances Higginbotham and President Peggy Aguayo. Louise Thorogood will be initiated.

MEMORIAL MASS

Three Catholic Daughters America Courts will join together in offering the 10:15 a.m. Mass at St. Joseph's church, Berkeley, Sunday, Nov. 1, as a memorial to deceased members. Immediately following the Mass, Court Berkeley will hostess a breakfast at the Durant Hotel, Berkeley. Reservations chairman for the breakfast is Miss Helen Young.

DEMO WOMEN

Mrs. Dorothy Comar will describe her recent colorful trip through Yugoslavia to the Contra Costa County Democratic Women's Study club at their regular noon luncheon meeting on Wednesday, Nov. 4, at Tom Lowe's Buffet, 336 Grand Avenue, Oakland.

— DON'T FORGET TO VOTE TUESDAY, NOV. 3 —

"Foods — the way they used to be!"
GOOD NATURED FOODS - 1561 SOLANO AVE., BERKELEY
CALL 525-5484 — WE MAY DELIVER

BACK AGAIN BY POPULAR DEMAND
Firestone
Package Service Offer
plus valuable car service
COUPONS

CLIP THIS COUPON
Lube-Oil Change
Includes 5 qts. of premium oil and expert lubrication. $2.12
With This Coupon
Coupon Expires Oct. 31, 1970

SAVE . SAVE . SAVE
Tire Rotation
We'll rotate all 5 tires & inflate them to proper air pressure. 12c
With This Coupon
Coupon Expires Oct. 31, 1970

CLIP THIS COUPON
Brake Adjustm't
(Drum-type) Performed by skilled brake mechanics. 12c
With This Coupon
Coupon Expires Oct. 31, 1970

SAVE . SAVE . SAVE
FAMOUS BRAND Shocks
Better than original equipment quality.
4th SHOCK ONLY 12c
With This Coupon
Coupon Expires Oct. 31, 1970

CLIP THIS COUPON
Repack OUTER FRONT WHEEL BEARINGS
This service should be performed every 10,000 miles. 12c
With This Coupon
Coupon Expires Oct. 31, 1970

ALBANY STORE ONLY
Firestone Store
969 SAN PABLO AVE., ALBANY Ph. 527-6200
OPEN Mon. & Fri. 8 a.m. till 9 p.m.
Tues. thru Thurs. 8 a.m. till 7 p.m. — Sat. 8 a.m. till 6 p.m.

King Tsin Restaurant
1699 Solano Ave.
525-9890
MANDARIN CHINESE CUISINE
11:30 to 3:00 5:00 to 10:00
Private Rooms Available
CLOSED TUESDAYS

(Paid Political Adv.)
VOTE NOV. 3 FOR
Ann Root Corneille
State Board of Equalization

Your Old CHAIRS REUPHOLSTERED
LIKE NEW
Includes:
• All Labor
• New Cotton
• New Decking
• Woodwork Retouched
• Pick Up and Deliver
$22
DURING OUR FABRICS SALE
CALL TODAY
526-1977

PREPARE EARLY FOR THE HOLIDAYS
Order New Drapes NOW!
FREE ESTIMATES . . . We have many fabrics. A prices — only 2-3 week delivery. Also wall-to-wall ca pets, swags and lamberkins. . . . DEADLINE DEC. 5th
Interior Decorating suggestions freely given by Dorothy Simmons.
SIMMONS SHADES and DRAPERIES
1647 SOLANO AVE., BERKELEY Ph. 525-192

SUPER STOP MARKETS
"where you are king"
747 San Pablo Ave., Albany 525-5575
PRICES EFFECTIVE OCT. 28th thru NOV. 3rd
7 BIG DAYS
Hours: Mon.-Fri. 9 a.m. to 10 p.m.—Sat. & Sun. 9 a.m. to 8 p.m.

Canned Ham
Morrell Pride 5-lb. Tin $4.29 Ea.
VALCHRIS BRAND TURKEYS FRESH HENS — 10 - 14 Lbs. . . 55¢ lb

FRYERS
Fresh Whole Body USDA Inspected 27¢ lb
"CHICKEN PARTS"
WINGS 29¢ lb BREASTS 69¢ lb BACKS & NECKS 10¢ lb LEGS 59¢ lb

SPARE RIBS
FRESH PORK Small 1-3 Lbs. ..... 69¢ lb
VEAL CUTLETS
4 oz. Size 6 For $1
CHEESE
MONTEREY JACK MILD CHEDDAR ..... 79¢ lb

we welcome FOOD STAMP SHOPPERS
Shop and Save Here...

FOLGER'S COFFEE
2-Lb. Tin (Add. 2-lb. tins $1.73) $1.49
1-lb. Tin - 95c
10-oz. INSTANT - $1.49

PUMPKINS 3¢ lb
Florida White or Ruby Grapefruit 8 For $1

Bath Tissue
FAMILY SCOTT
4-Roll Packs (Additional 31c) 29¢

Mayonnaise
LADY'S CHOICE
Full Qts. 49¢

KAL KAN DOG STEW — 15 oz. Tins 4/89c
CALO CAT FOOD — Assorted Flavors ..... 7/$1
NESTEA LIQUID TEA — 12 oz. Cans — 6-Paks 89c
BUMBLE BEE TUNA — Flats ..... 3/$1
NORTHERN TOWELS — Jumbo Rolls ..... 3/$1
KITTY KARE CAT LITTER — 5-lb. Bag 29c
SEGO DIET DRINKS — Cans (Mix or Match) ..... 3/$1
GERBER BABY FOOD — Strained ..... 9/$1
CAMPBELL'S TOMATO JUICE — 12 oz. ..... 8/$1
V-8 VEGETABLE JUICE — 6 oz. 6-Paks 49c
JIFF PEANUT BUTTER — Creamy or Crunchy, 18 oz. 59c
ADDIT WASHING CONCENTRATE — Qt. 69c
DURKEE'S BLACK PEPPER — Pure — 4 oz. 45c
HILLS BROS. COFFEE - 2 Lbs. $1.73 - 6 oz. Instant $1.09

OAK LOGS ¼ Cu. Ft. Finest Quality Hardwood for the Fireplace ..... 79¢
TOMATO SOUP CAMPBELL'S — (24 Cans with This Ad) ..... 8 For $1

PRODUCE
CABBAGE ..... 7¢ lb
ONIONS YELLOW ..... 5¢ lb
ARTICHOKES ..... 2 For 29¢
APPLES Washington Delicious Red or Golden ..... 4 Lbs $1

NEW LOW EVERYDAY PRICES
ARM & HAMMER WASHING SODA — 55 oz. 49c
DEL MONTE CATSUP — 14 oz. Bottle ..... 4/$1
DEL MONTE EARLY GARDEN PEAS — 303 Tin ... 27c
BLENDER'S PRIDE COFFEE — 1-lb. Tins 77c
NESTLE'S CHOCOLATE CHIPS - Semi-Sweet, 12 oz. 65c
CANADA DRY SOFT DRINKS - Reg. or Diet, 12 oz. 8/$1
LIBBY'S PIZZA FLAVOR SLOPPY JOE Sauce - 303 - 59c
NESTLE'S 100,000 CANDY BARS — Bags, Reg. 79c 59c
GOLDEN GRAIN SPAGHETTI — 1 Lb. 27c
AURORA RATH TISSUE — 2-Roll Paks ..... 3/$1

DELICATESSEN SANDWICH TIME
Bacon OSCAR MAYER Premium — 1 Lb. ..... 89¢
Salami OSCAR MAYER 6 oz. Size ..... 55¢
Deli-Fresh SOUR CREAM DIPS 8 oz. Size ..... 8 For $1

FROZEN FOODS
Orange Juice MINUTE MAID 6 oz. ..... 5 For $1
Vegetables RIVER VALLEY 11 Varieties ..... 6 For $1
Lucca Raviolis Cheese or Beef 12 oz. ..... 53¢
9" Fruit Pies SIMPLE SIMON Assorted ..... 59¢

DAIRY FOODS
Deli-Fresh Butter 1-Lb. Cubes ..... 83¢
Santa Rosa Eggs Large "AA" Dozen ..... 41¢
Orange Drink BODEN'S ½ Gal. ..... 59¢
Blue Seal Margarine 1-Lb. Cubes 5 For $1